

SCALE 1" = 100'
SURVEY FOR AES GROUP INC.
JOB HE9963
OCT. 10, 1995

NOTE: Bearings are based on certified survey, Vol. 5 CSM, Pages 1340 & 1340d.

LOT 2 OF CERTIFIED SURVEY VOL. 5 CSM, PAGES 1340 & 1340A SW 1/4-SW 1/4, SEC. 15, T37N, R7E

SURVEY WAIVER

PURSUANT TO CHAPTER A-E 7 OF THE WISCONSIN ADMINISTRATIVE CODE, EAGLE LANDMARK SURVEYING, INC. IS REQUIRED TO MEET CERTAIN MINIMUM STANDARDS FOR PROPERTY SURVEYS AS SPECIFIED IN SECTIONS 7.01 THROUGH 7.07 OF THIS CODE. OUR CLIENT HAS AGREED TO EXCLUDE CERTAIN LAND SURVEYING WORK FROM THESE REQUIREMENTS AS ALLOWED IN CHAPTER A-E 7.01 (2). THE REQUIREMENTS OF CHAPTER A-E 7 OF THE WISCONSIN ADMINISTRATIVE CODE'S MINIMUM STANDARDS FOR PROPERTY SURVEY'S WHICH HAVE BEEN WAIVED ARE LISTED BELOW:

(X) FIELD MEASUREMENTS AND ANGLES AS DESCRIBED IN (A-E 7.06)
(X) LEGAL DESCRIPTION PREPARED FOR THIS PROPERTY (A-E 7.04)
(X) THIS MORTGAGE INSPECTION IS MADE FOR THE EXCLUSIVE USE OF AES GROUP, INC. AND HIS MORTGAGOR.

THIS IS NOT A BOUNDARY SURVEY WORK IS INTENDED TO BE DATED THIS 10TH DAY OF OCTOBER, 1995.

JAMES L. WILL
EAGLE LANDMARK
SURVEYING, INC.
501 W. PINE STREET
EAGLE RIVER, WI. 54521

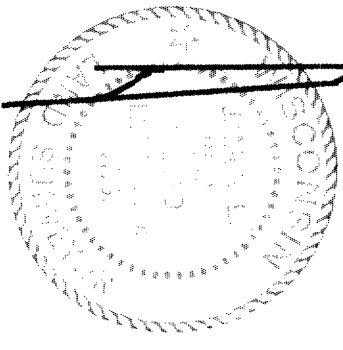

MAP #	L1432
DATE FILED	OCT. 01 1995
BY	<i>JLW</i>
DESCRIPTION FILED	
ONEIDA CO. SURVEYOR'S OFFICE	

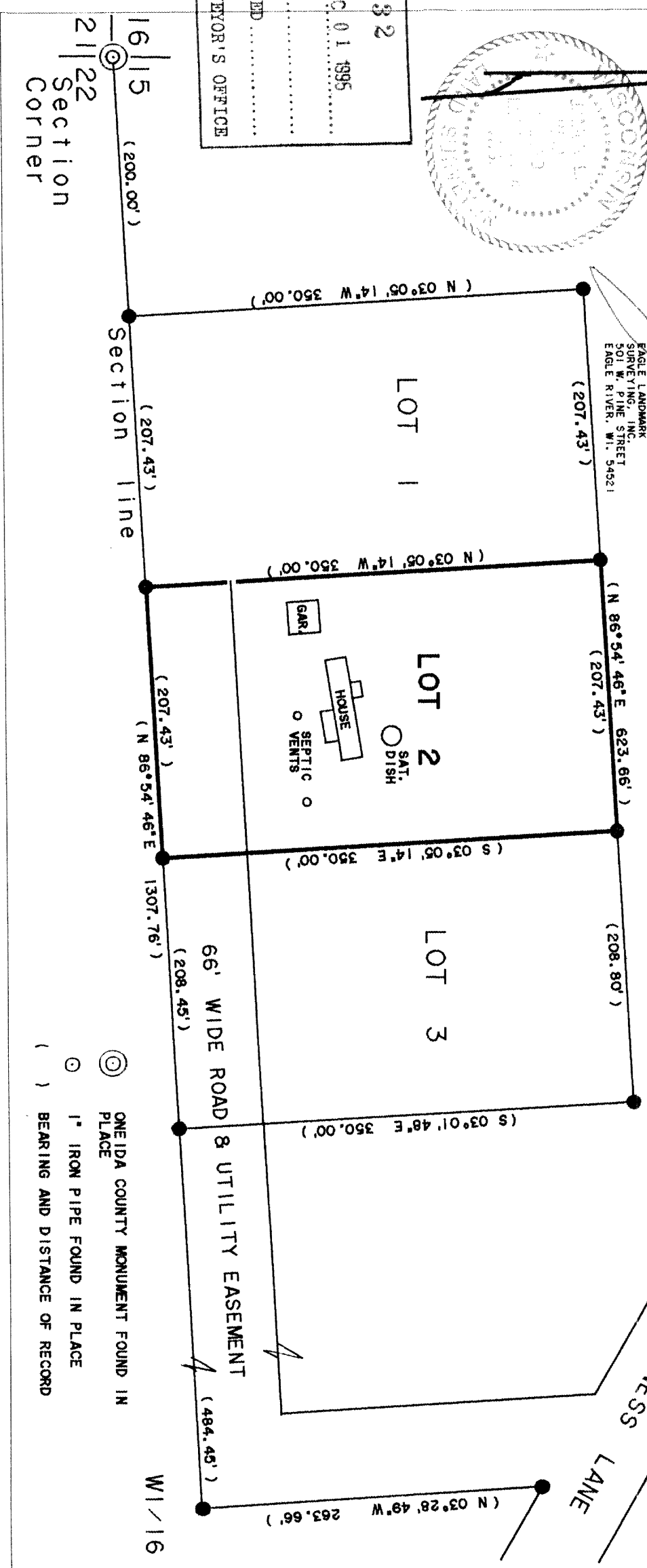

ONEIDA COUNTY MONUMENT FOUND IN PLACE
 (⊙)
 1" IRON PIPE FOUND IN PLACE
 (○)
 BEARING AND DISTANCE OF RECORD
 ()