

LOT 1 OF CERTIFIED SURVEY  
VOL. 6 CSM, PAGES 1679 & 1679A

NOTE: Bearings are based on Cert. Survey No. 1679, Vol. 6 csm.

LOCATED IN  
GOV' T. LOS 4 & 5, SEC. 36  
T 37 N, R 8 E, TOWN OF PINE LAKE  
ONEIDA COUNTY, WISCONSIN  
SURVEY WAIVER

PURSUANT TO CHAPTER A-E 7 OF THE WISCONSIN ADMINISTRATIVE CODE, EAGLE LANDMARK SURVEYING, INC. IS REQUIRED TO MEET CERTAIN MINIMUM STANDARDS FOR PROPERTY SURVEYS AS SPECIFIED IN SECTIONS 7.01 THROUGH 7.07 OF THIS CODE. OUR CLIENT HAS AGREED TO EXCLUDE CERTAIN LAND SURVEYING WORK FROM THESE REQUIREMENTS AS ALLOWED IN CHAPTER A-E 7.01(2).

THE REQUIREMENTS OF CHAPTER A-E 7 OF THE WISCONSIN ADMINISTRATIVE CODE'S MINIMUM STANDARDS FOR PROPERTY SURVEYS WHICH HAVE BEEN WAIVED ARE LISTED BELOW:

- [X] FIELD MEASUREMENTS AND ANGLES AS DESCRIBED IN (A-E 7.06)
- [X] LEGAL DESCRIPTION PREPARED FOR THIS PROPERTY (A-E 7.04)
- [X] MONUMENTS MARKING ALL THE PROPERTY CORNERS (A-E 7.03 & 7.07)

THIS IS NOT A BOUNDARY SURVEY NOR IS IT INTENDED TO BE. THIS MORTGAGE INSPECTION IS MADE FOR THE EXCLUSIVE USE OF AES ENGINEERING, INC. AND HIS MORTGAGOR.

DATED THIS 14TH DAY OF SEPTEMBER, 1995

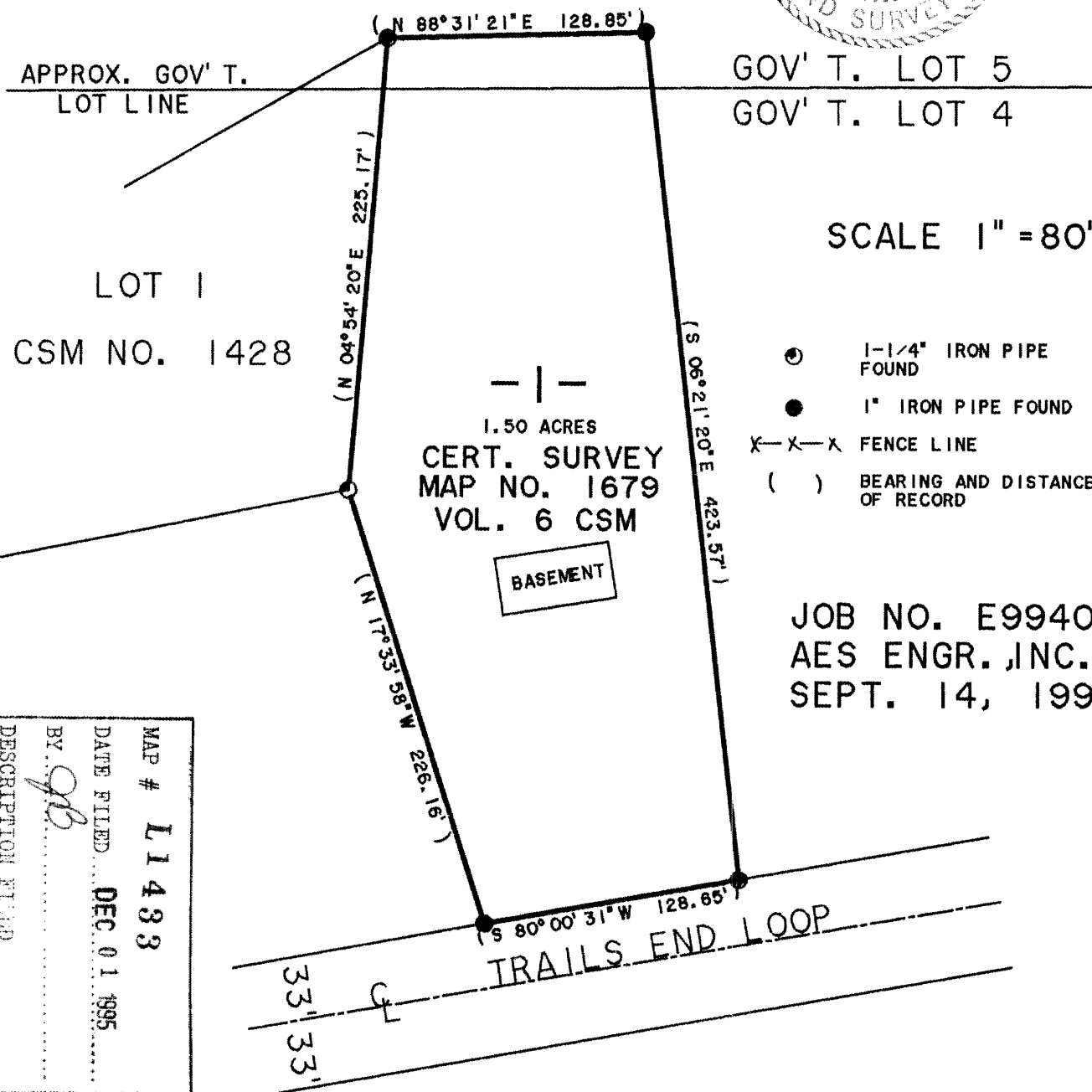
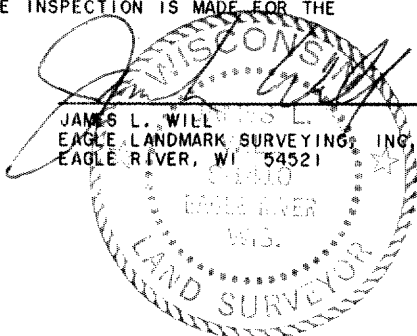

MAP # L1433  
DATE FILED DEC. 01 1995  
BY *gfb*  
DESCRIPTION FILED  
ONEIDA CO. SURVEYOR'S OFFICE