

Bearing base assumed,  
referenced to the south line  
of Lot 29 bearing  
N76°04'00"W

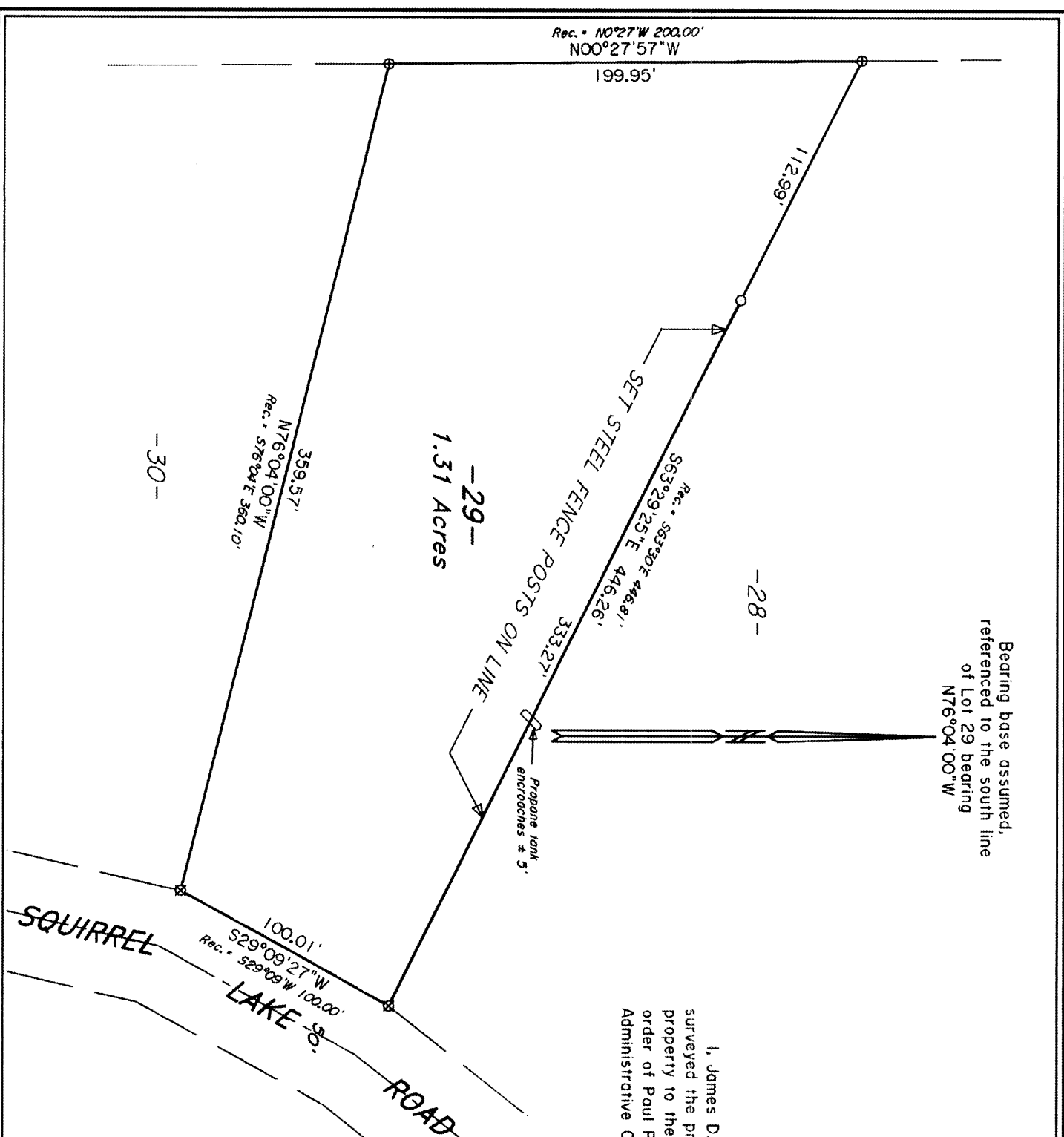

I, James D. Rein, Registered Land Surveyor No. S-1234, hereby certify that I have surveyed the property shown hereon; that this map represents an accurate survey of said property to the best of my knowledge and belief; that I have performed this survey by order of Paul Prill; and that I have complied with the requirements of Wisconsin Administrative Code A-E 7.

LOT 29  
in the Plot of  
**PONDEROSA**  
part of the  
SW 1/4 of the NW 1/4  
SECTION 19, T39N, R5E  
Minocqua Township  
Oneida County, Wisconsin  
SURVEYOR'S CERTIFICATE

MAP # **DEC 29 1995**  
DATE FILED  
BY *[Signature]*  
DESCRIPTION FILED  
ONEIDA CO. SURVEYOR'S OFFICE

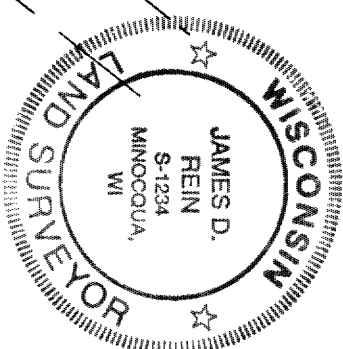

**WILDERNESS SURVEYING, INC.**  
*[Signature]*  
Registered Land Surveyor A S-1234  
Dated this 27th day of November, 1995

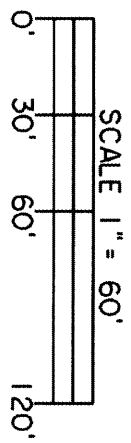

- LEGEND**
- ☒ = 2" dia. iron pipe found in place.
  - ⊕ = 1" dia. iron pipe found in place.
  - = 3/4" dia. iron pipe set previously.

Map No. 95-161  
File No. 5-19-395  
Drafted by M. Oestreich