

MAP # **L1438**
 DATE FILED **FEB 16 1996**
 BY *JB*
 DESCRIPTION FILED
 ONEIDA CO. SURVEYOR'S OFFICE

PROJECT # 989558	SCALE: 1" = 100 FEET	FILE #
FIELD BOOK #	DRAWN BY JLD	SHEET # 1/1
PAGES #	CHECKED BY DVH	SIDE # 1/1
SURVEYOR: DEVON VANDEN HEUVEL MID-STATE ASSOCIATES, INC. 1835 N. STEVENS STREET RHINELANDER, WI. 54501 (715-362-3244)	MSA Rhinelanders, WI 54501 © 1995 MID-STATE ASSOCIATES	CLIENT: DAN JOHNSTON 825 E. FOXMOR LANE APPLETON, WI. 54911

PLAT OF SURVEY

A PLAT OF SURVEY OF LOTS 59 & 60 OF THE PLAT OF SABINOIS POINT
 GOV'T LOT 3, SECTION 13, T.35N., R.10E.,
 TOWN OF SHOEPKE, ONEIDA COUNTY, WISCONSIN

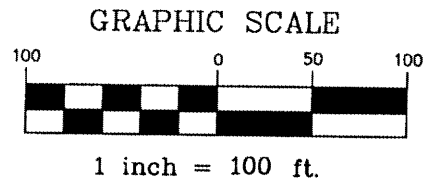
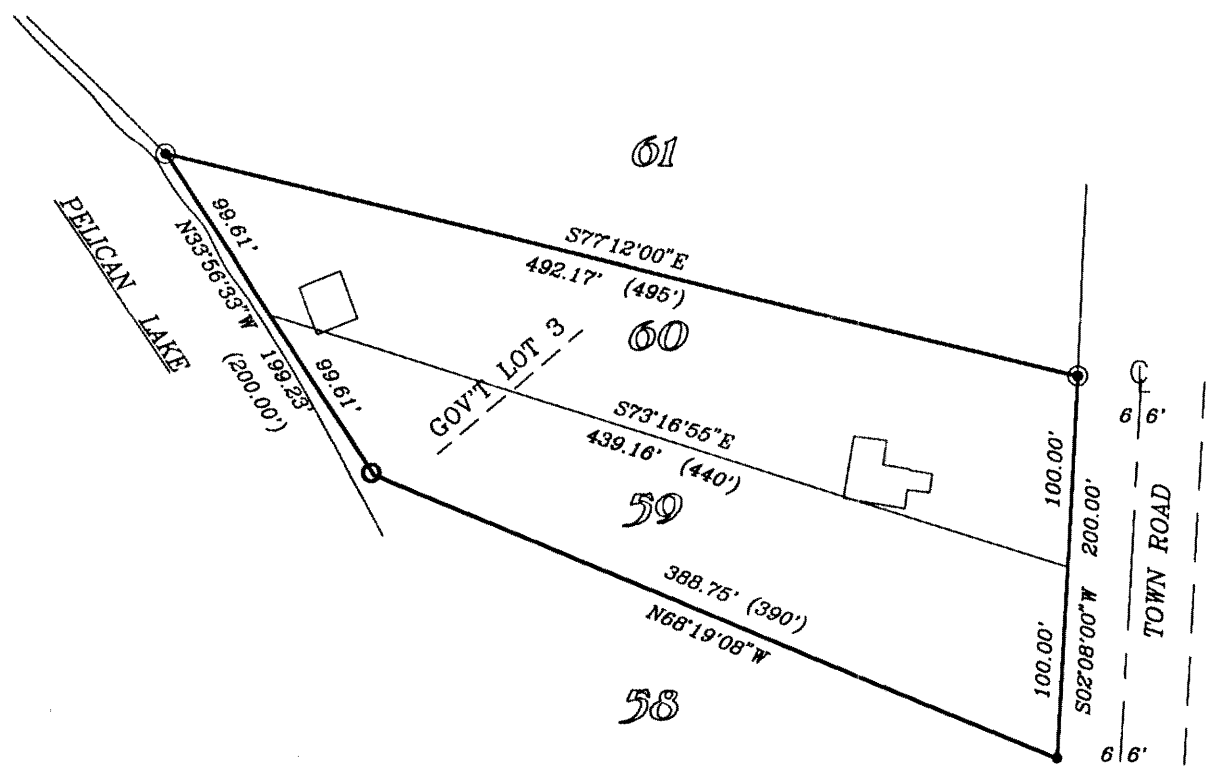

- ⊙ EXISTING 1 1/2" IRON PIPE
- EXISTING 2" IRON PIPE
- 3/4" x 24" IRON ROD SET

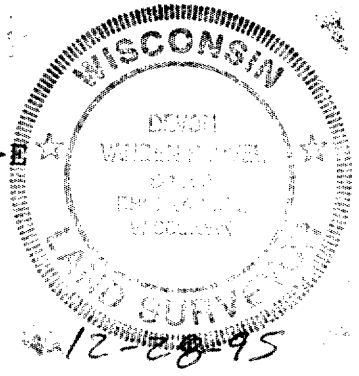

I, DEVON VANDEN HEUVEL, REGISTERED LAND SURVEYOR, HEREBY CERTIFY TO MY CLIENT(S) THAT I HAVE SURVEYED AND MAPPED THE PROPERTY SHOWN UPON THIS PLAT AND THAT THE WITHIN PLAT IS A TRUE AND CORRECT REPRESENTATION OF THE BOUNDARIES OF THE LAND SURVEYED, TO THE BEST OF MY KNOWLEDGE AND BELIEF.

Devon Vanden Heuvel
 DEVON VANDEN HEUVEL RLS 1795

L1438