

AYRES ASSOCIATES
3433 OAKWOOD HILLS PARKWAY
EAU CLAIRE, WISCONSIN 54702
715-834-3161

CENPIER.DGN

ONEIDA COUNTY CERTIFIED SURVEY MAP NO. _____

PART OF THE NW 1/4 OF THE SW 1/4 SECTION 27, T38N, R4E,
TOWN OF MINOCQUA, ONEIDA COUNTY, WISCONSIN

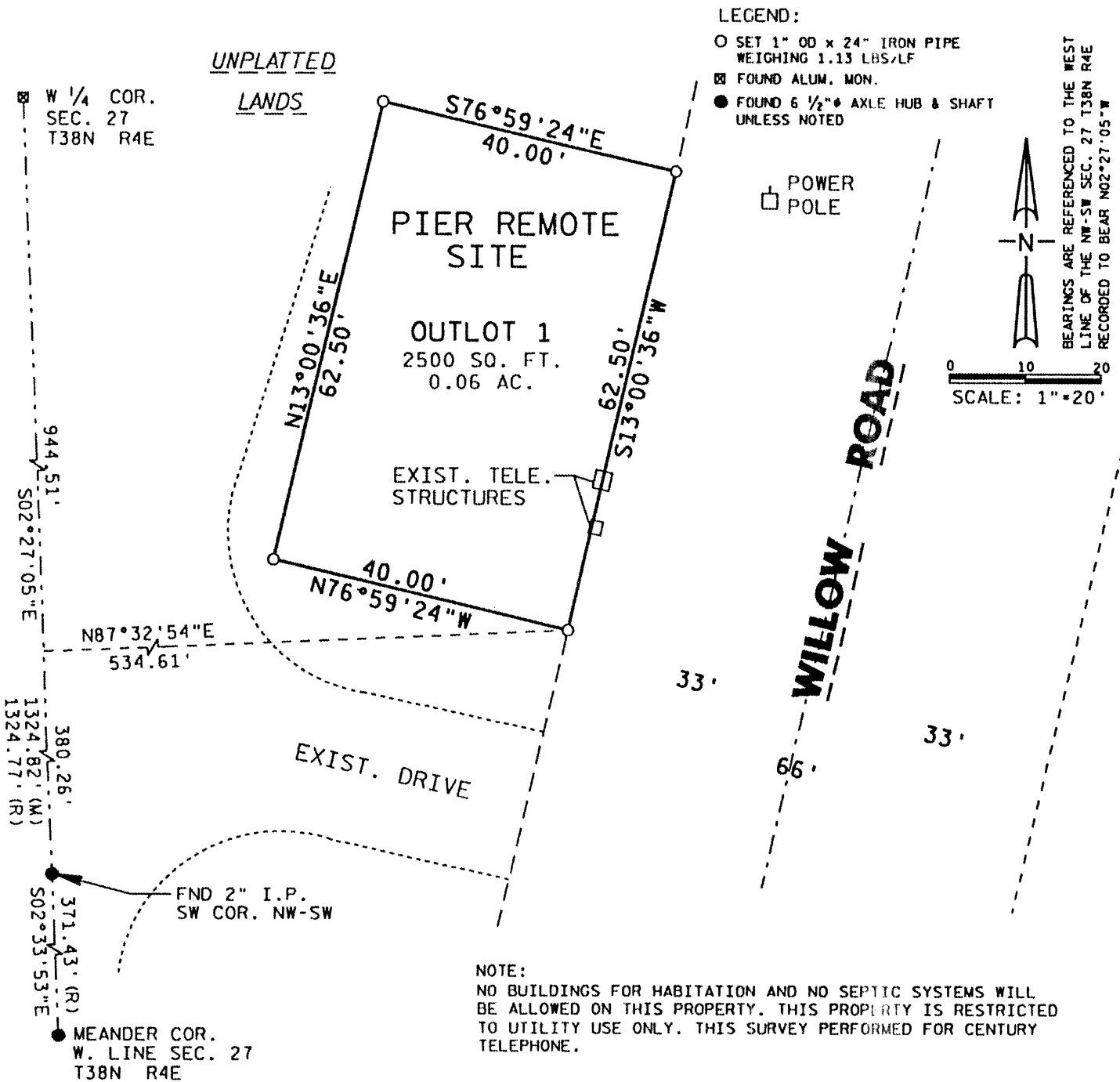

I, Harry B. Warden, Registered Land Surveyor, hereby certify to the best of my knowledge and belief: That I have surveyed, divided and mapped part of the NW 1/4 of the SW 1/4 Section 27, T38N, R4E, Town of Minocqua, Oneida County, Wisconsin bounded by a line described as follows:

Commencing at the west one-quarter corner of said Section 27;
Thence S 02°27'05"E, along the west line of said section, 944.51 feet;
Thence N 87°32'54"E, 534.61 feet to the west right-of-way line of Willow Road and the point of beginning;
Thence N 76°59'24"W, 40.00 feet; Thence N 13°00'36"E, 62.50 feet;
Thence S 76°59'24"E, 40.00 feet to the west right-of-way line of Willow Road;
Thence S 13°00'36"W, along said right-of-way line, 62.50 feet to the point of beginning.

Parcel contains 2500 square feet, or 0.06 acres, more or less, and is subject to easements of record.

That I have made this survey, land division and map at the direction of Jerry Ermeling, agent of buyer of said land; That said map is a correct representation of the survey and the land division thereof made. That I have fully complied with the provisions of Chapter 236 Section 236.34 of the Wisconsin Statutes and the subdivision regulations of Oneida County in surveying, dividing and mapping the same.

Harry B. Warden
Harry B. Warden, RLS S-2182

Dated this 4th day of January, 1996 at Eau Claire, W.

MAP # **L1439**

DATE FILED... **FEB. 16, 1996** ...

BY... *JB* ...

DESCRIPTION FILED.....

ONEIDA CO. SURVEYOR'S OFFICE

