

RECEIVED & FILED # L. 1. 4. 4
 Oneida County Surveyor's Office
 Date FEB. 1 1 1986
 By M. J. H.
 OCS Area #.....

RECEIVED & FILED # 2028
 Oneida County Surveyor's Office
 Date 14 Sept. 77
 By D. M. Wenat
 OCS Area # 10-10-3906

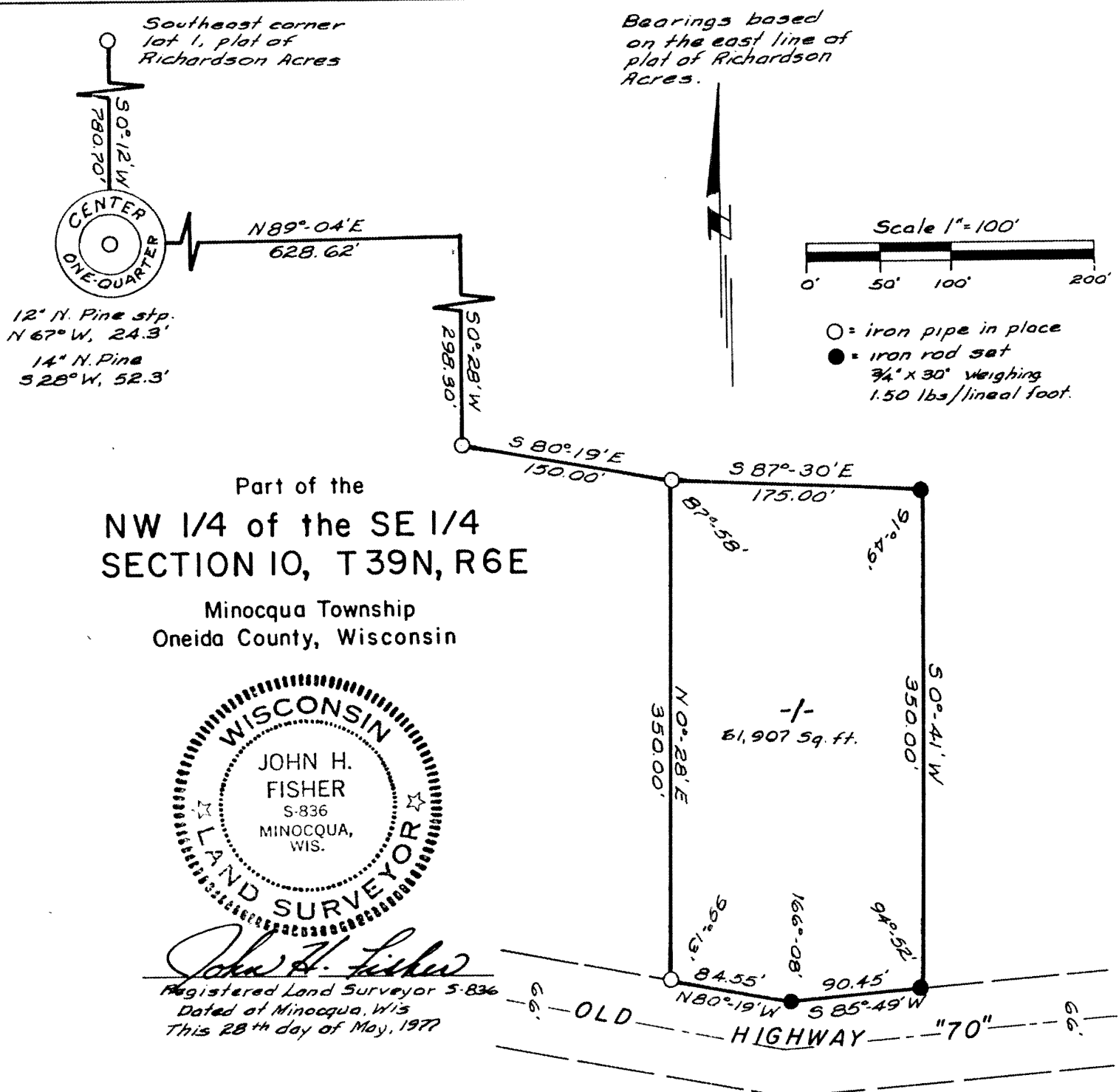

A parcel of land in the NW 1/4 of the SE 1/4, Section 10, T39N, R6E, Minocqua Township, Oneida County, Wisconsin, more particularly described as follows:

Commencing at the southeast corner of Lot 1, in the recorded plat of Richardson Acres; thence S0°12'W, 780.70 feet to the center one-quarter corner; thence N89°04'E, 628.62 feet; thence S0°28'W, 298.30 feet; thence S80°19'E, 150.00 feet to the place of beginning.

Thence S87°30'E, 175.00 feet; thence S0°41'W, 350.00 feet; thence S85°49'W, 90.45 feet; thence N80°19'W, 84.55 feet; thence N0°28'E, 350.00 feet to the place of beginning.

Subject to any easements, restrictions, and rights of way of record or of use, and to a perpetual easement for public utilities.

SURVEYOR'S CERTIFICATE: I, John H. Fisher, Registered Land Surveyor No. S-836, hereby certify that we have surveyed the property described above; that this plat is an accurate survey and a true representation thereof and correctly shows the exterior boundary lines and the correct measurements thereof; that we have made such survey by order of Cornelia R. Fisher, and that we have complied with Chapter 236.34 of the Wisconsin Statutes.