

Part of "OLMSTEAD ISLAND"

in
GOV'T. LOT 4
SECTION 36, T39N, R6E

Minocqua Township
Oneida County, Wisconsin

SURVEYOR'S CERTIFICATE

I, James D. Rein, Registered Land Surveyor No. S-1234, hereby certify that I have surveyed the property shown hereon; that this map represents an accurate survey of said property to the best of my knowledge and belief; that I have performed this survey by order of Thomas F. Mallery; and that I have complied with the requirements of Wisconsin Administrative Code.

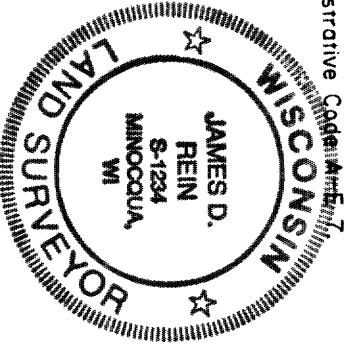

WILDERNESS
SURVEYING, INC.

James D. Rein
Registered Land Surveyor A S-1234
Dated this 6th day of December, 1995



Set capped 2" dia. aluminum monument. See U.S.P.L.S. Mon. Rec.

Bearings true, based on solar observation.

NOTE: The existing improvements have not been shown on this survey map.

TOMAHAWK LAKE

-DALY PARCEL-
± 1.63 Acres
± 71,000 Sq. Ft.

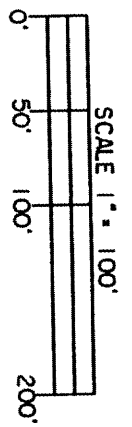
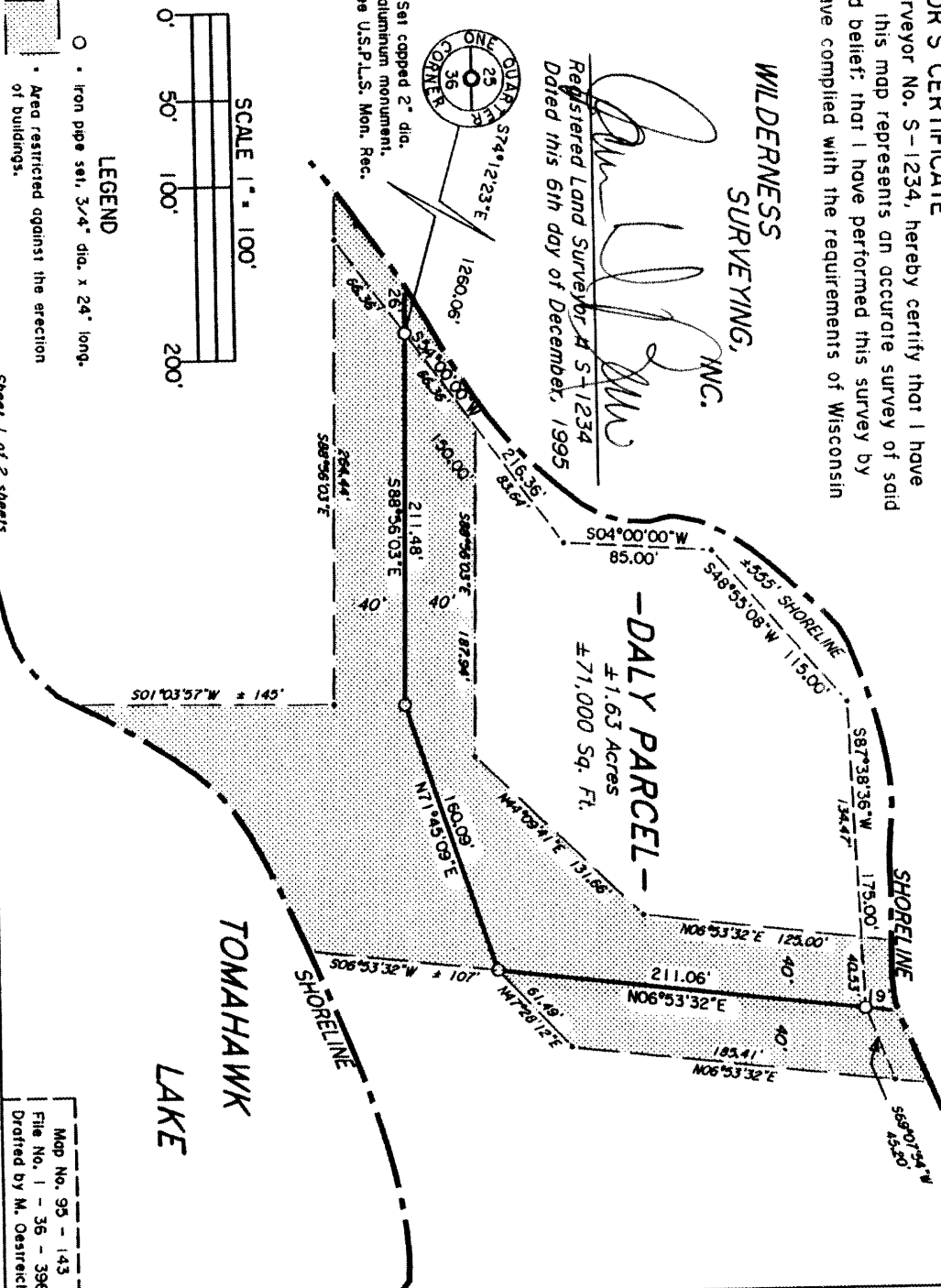

LEGEND

- Iron pipe set, 3/4" dia. x 24" long.
- Area restricted against the erection of buildings.

Sheet 1 of 2 sheets

Map No. 95 - 143
File No. 1 - 36 - 396
Drafted by M. Oestreich

DALY PARCEL (Map No. 95-143)

A parcel of land being part of "Olmstead Island", located in Government Lot 4, Section 36, Township 39 North, Range 6 East, Minocqua Township, Oneida County, Wisconsin, being the "DALY PARCEL" shown on Map No. 95-143 by Wilderness Surveying, Inc., dated December 6th, 1995, more particularly described as follows:

Commencing at the quarter corner common to Section 25 and 36, marked by an capped aluminum monument; thence South 74 degrees 12 minutes 23 seconds East (bearings true based on solar observation) for a distance of 1260.06 feet to the place of beginning, marked by an iron pipe near the shore of Tomahawk Lake.

Thence South 88 degrees 56 minutes 03 seconds East for a distance of 211.48 feet to an iron pipe; thence North 71 degrees 45 minutes 09 seconds East for a distance of 160.09 feet to an iron pipe; thence North 06 degrees 53 minutes 32 seconds East for a distance of 211.06 feet to an iron pipe near the shore of Tomahawk Lake; thence meandering along the lake South 87 degrees 38 minutes 36 seconds West for a distance of 175.00 feet; South 48 degrees 55 minutes 08 seconds West for a distance of 115.00 feet; South 04 degrees 00 minutes 00 seconds West for a distance of 85.00 feet and South 54 degrees 00 minutes 00 seconds West for a distance of 150.00 feet to the place of beginning.

The above lateral lot lines extend to the shore of Tomahawk Lake, including all riparian rights thereto.

Said property contains 1.63 acres more or less.

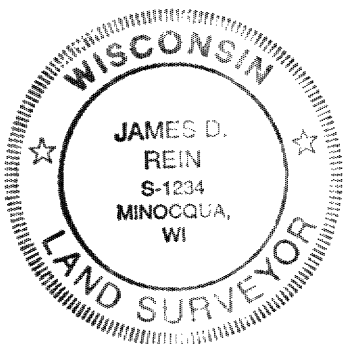

WILDERNESS SURVEYING, INC.

James D. Rein
James D. Rein
Registered Land Surveyor
No. S-1234

MAP #	L 1 4 4 3
DATE FILED	MAR 15 1996
BY	<i>JDR</i>
DESCRIPTION	LAND
ONEIDA CO. SURVEYOR'S OFFICE	