

L 1 4 4 7

Part of the
SE1/4 of the NW1/4
SECTION 10, T39N, R6E
Minocqua Township
Oneida County, Wisconsin

MAP #	L 1 4 4 7
DATE FILED	APR 25 1996
BY	<i>J.B.</i>
DESCRIPTION FILED	
ONEIDA CO. SURVEYOR'S OFFICE	

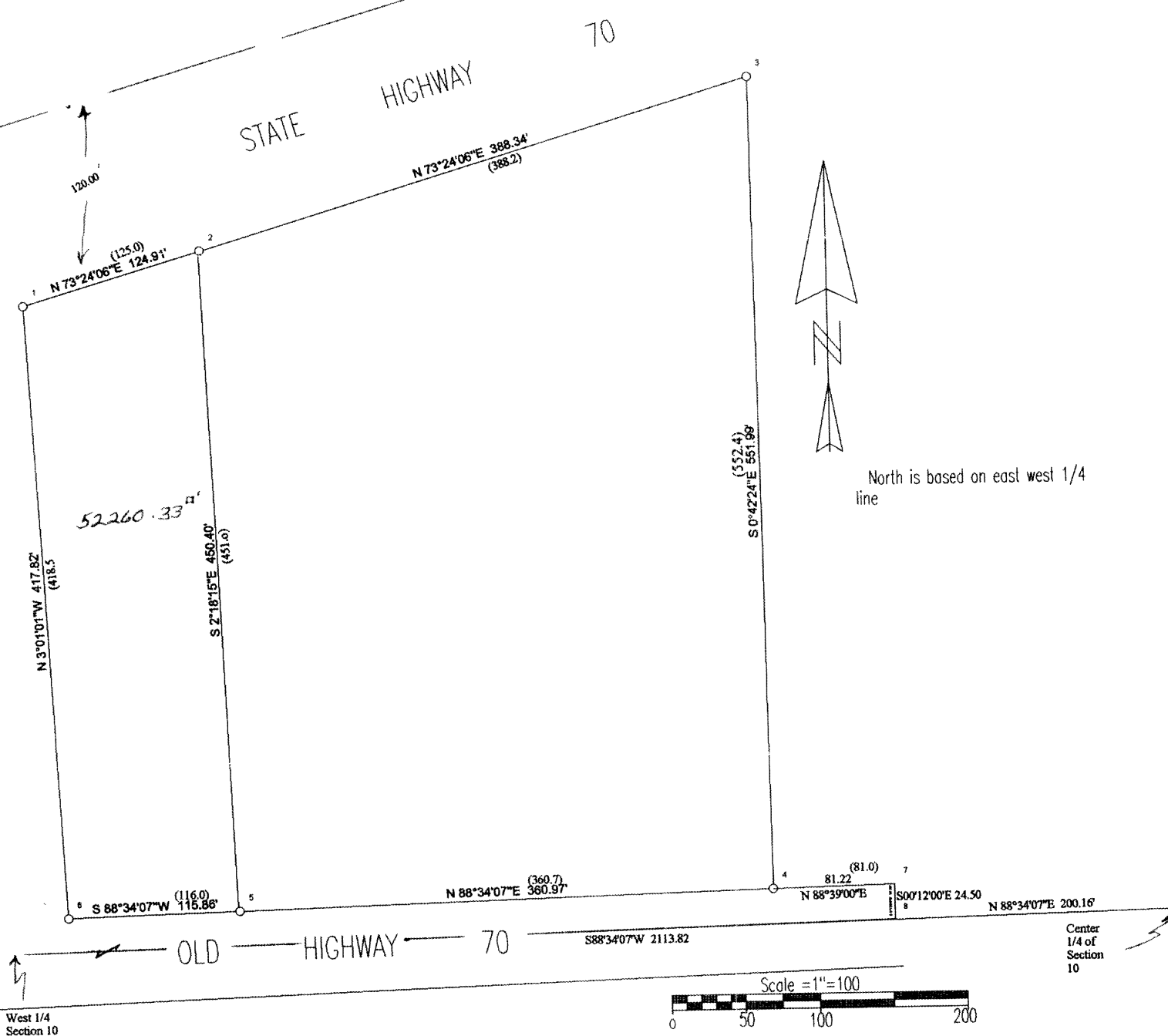

I hereby certify that I have surveyed the above described property and that the above map is a true representation thereof and shows the size and location of the property its exterior boundaries, the location of all visible structures and dimensions of all principal buildings thereon, boundary fences, apparent easements, roadways and visible encroachments, if any".

"this survey is made for the use of the present owners of the property, and also those who purchase, mortgage, or guarantee the title thereto within one year from date hereof."

L 1 4 4 7

L 1 4 4 7