

# ONEIDA COUNTY TIMBER

SE 1/4 - SE 1/4  
SEC. 26, TOWNSHIP 38 NORTH, RANGE 8 EAST  
TOWN OF NEWBOLD, ONEIDA COUNTY

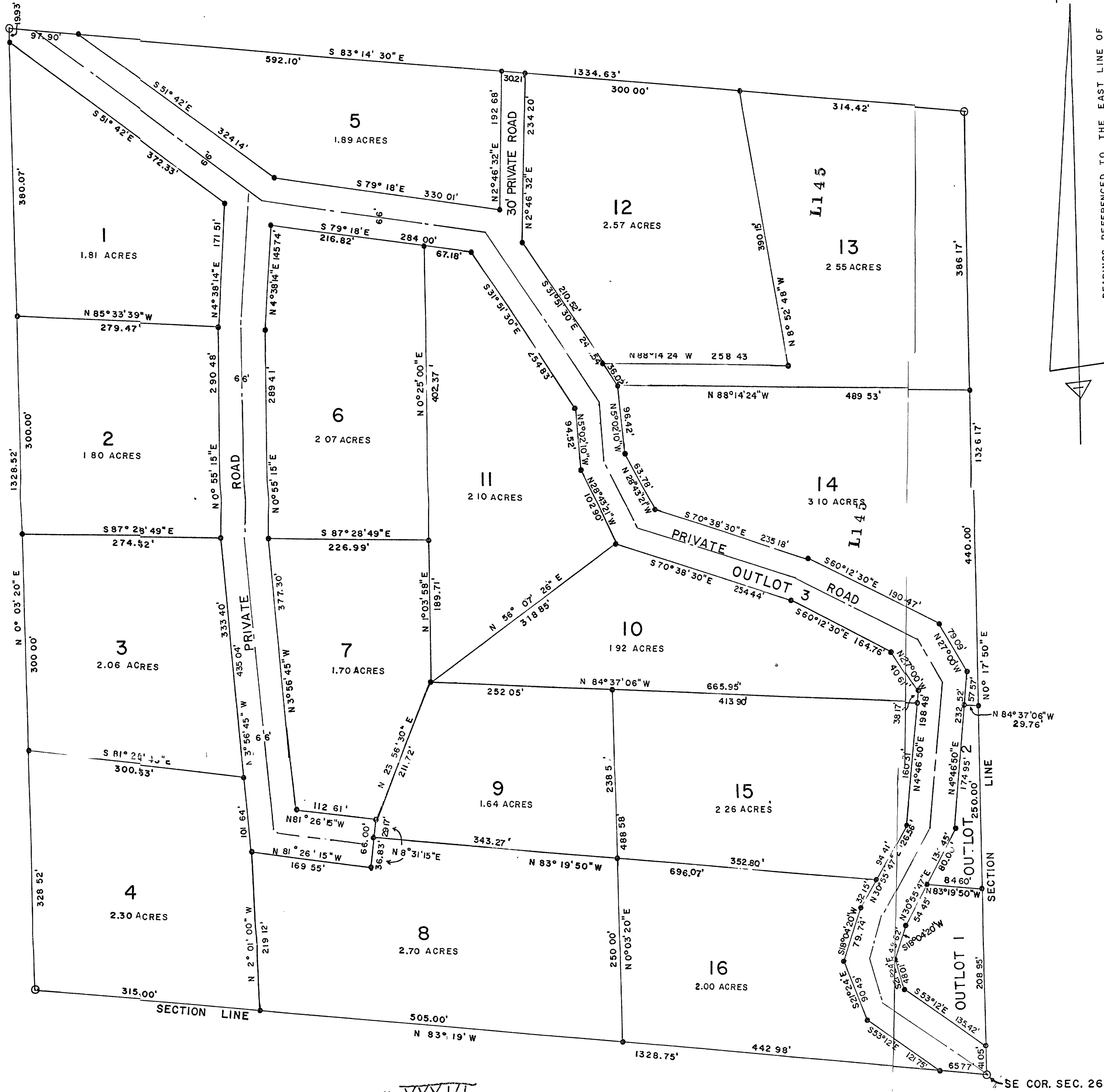

BEARINGS REFERENCED TO THE EAST LINE OF  
SEC. 26, 38-8, ASSUMED N 0° 17' 50" E

ONEIDA COUNTY CERTIFICATE OF DEDICATION  
As owners, we the undersigned, Truman H. Robertson and Janice Robertson, do hereby certify that we the said owners have caused the land described on this County Plat to be surveyed, divided, mapped and dedicated as represented on this Plat.

We, Robert H. Truman and Janice Truman do certify that this Plat is required by the Oneida County Subdivision Control Ordinance to be submitted to the following for approval or objection:

Town Board, Town of Newbold and the Oneida County Zoning Committee.

WITNESS the hand and seal of Truman H. Robertson and Janice Robertson, this NINTH day of JUNE, 1977.

Truman H. Robertson, Owner  
Janice Robertson, Owner

Truman H. Robertson, Owner  
Janice Robertson, Owner

State of Wisconsin ) ss  
County of Oneida )  
Personally came before me this NINTH day of JUNE, 1977 the above named Truman H. Robertson and Janice Robertson, Owners to me known to be the persons who executed the foregoing instrument and acknowledged the same.

James E. Kelly  
Notary Public  
Oneida County, State of Wisconsin  
My Commission expires 12/31/77

L145

### GENERAL LOCATION MAP

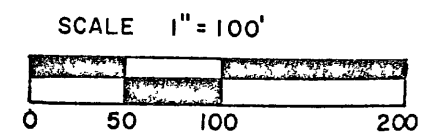
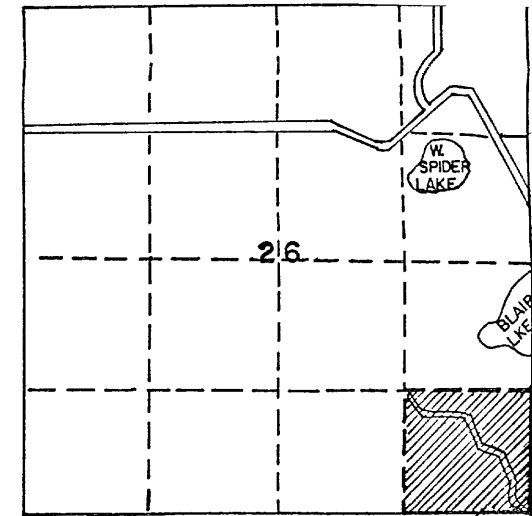

### NOTARY PUBLIC'S CERTIFICATE

State of Wisconsin ) ss  
County of Oneida )

I, James E. Kelly, being the duly elected Notary Public and acting Treasurer of the County of Oneida, do hereby certify that the records in my office show no unredeemed tax liens on unheld taxes or special assessments as of JUNE 1, 1977 affecting the lands included in the County Plat of TIMBER RANCH ESTATES.

James E. Kelly  
Treasurer, Oneida County

### SURVEYORS CERTIFICATE

I, J. C. Kirby, Registered Wisconsin Land Surveyor No. 500553, do hereby certify:

That in full compliance with the provisions of Chapter 236 of the Wisconsin Statutes and the subdivision regulations of the Town of Newbold, and the direction of Robert H. Truman and Janice Truman, owners of said lands, I have surveyed, divided and mapped the Flat of ONEIDA COUNTY PLAT OF TIMBER RANCH ESTATES; that such Plat correctly represents all exterior boundaries and the subdivision of the land surveyed being the SE 1/4-SE 1/4 of Section 26, Township 38 North, Range 8 East of the Fourth Principal Meridian, Oneida County, Wisconsin, bounded and described as follows:

The point of beginning being an iron pipe marking the Southeast corner of Section 26; thence N. 0° 17' 50" E. along the East line of Section 26 a distance of 1,326.17 feet to an iron pipe, thence N. 85° 14' 00" W. a distance of 1,534.83 feet to an iron pipe; thence S. 0° 03' 50" W. along the West line of the SE 1/4-SE 1/4 of Section 26 a distance of 1,326.17 feet to an iron pipe.

Plat XXXVI Oneida County Plats

Oneida Co Zoning Ordinance  
Chapter 919 (A) (2) Amendment 151  
Doris Young-Kush, Register of Deeds

L145

L145