

MAP # **L1451**
 DATE FILED **AUG 23 1996**
 BY *JB*
 DESCRIPTION FILED.....
 ONEIDA CO. SURVEYOR'S OFFICE

Part of
GOV'T. LOTS 3 & 5
SECTION 9, T39N, R6E
 Minocqua Township
 Oneida County, Wisconsin

July 26, 1996

Recovered, verified, and marked monuments at the indicated corners of Lot 1 and marked lot lines as follows:

▲ = 1" iron monument found in place and marked with red-and-white stake.

//// = Lot lines marked approximately with fluorescent surveyor's flagging ribbon.

This survey was completed by Foltz & Associates, Inc. for the purpose of locating existing lot corners and flagging approximate property lines by the order of Don Dixon, who has executed a written waiver for all other requirements of Wis. Adm. Code Chap. A-E 7.

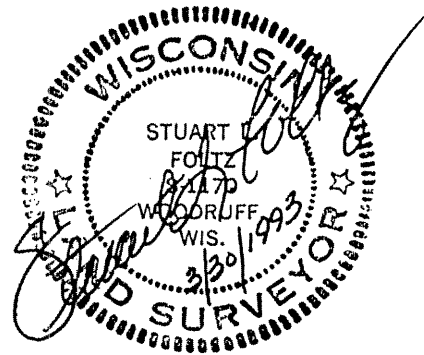
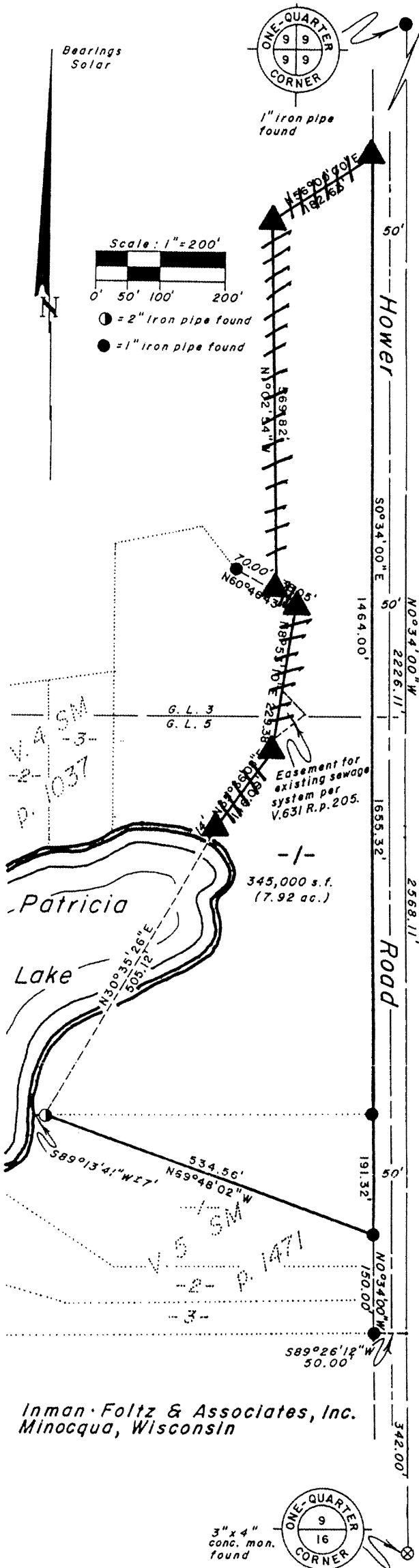

Revised: 7/26/96; mark west line of Lot 1 as shown.

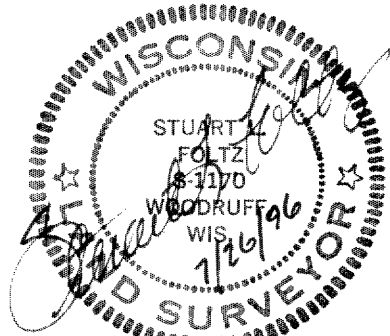

G. Winkler

L1451