

MAP # **L 1 4 5 2**
 AUG 2 3 1996
 DATE FILED
 BY *JB*
 DESCRIPTION FILED
 ONEIDA CO. SURVEYOR'S OFFICE

Beginning at the se corner of certified survey map vol. 3 page 889
 thence S19°50'30"E, 633.62 feet; thence N88°00'00"W, 234.05 feet;
 thence S74°00'00"W, 222.78 feet; thence N74°00'00"W, 228.42 feet;
 thence N84°00'00"W, 134.00 feet; thence N88°00'00"W, 165.00 feet;
 thence S88°32'00"E, 365.63 feet; thence N82°07'24"W, 185.48 feet;
 thence along the chord of a curve with the radius of 136.20 N21°50'24"W
 136.50; thence N08°29'28"E, 108.77 feet; thence along the chord of a
 curve with the radius 160.46, N37°18'08"E, 104.46 feet; thence N67°08'18"E,
 250.00 feet; thence S22°51'43"E, 86.00 feet; thence N71°58'24"E, 308.96
 feet to the place of beginning.

Subject to any easements, restriction or right of ways of record or of use,
 with a perpetual easement for public utilities.

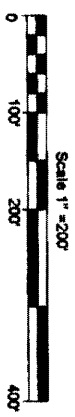
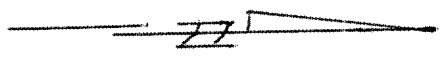

I hereby certify that I have surveyed the above described
 property and that the above map is a true representation
 thereof and shows the size and location of the property
 its exterior boundaries, the location of all visible structures
 and dimensions of all principal buildings thereon,
 boundary fences, apparent easements, roadways and visible
 encroachments, if any.

This survey is made for the use of the present owners of
 the property, and also those who purchase, mortgage, or
 guarantee the title thereof within one year from date hereof.

- Iron pipe set
- Iron pipe found

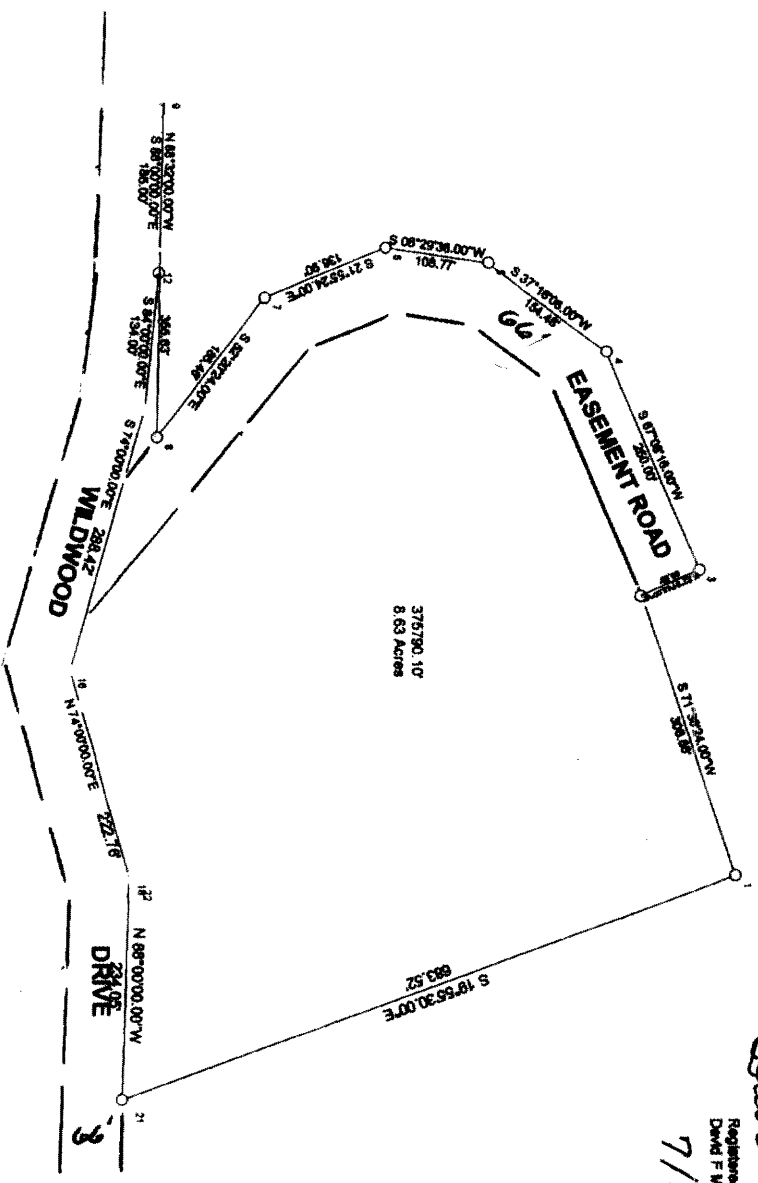

Part of
 GOVT LOTS 7 & 8
 SECTION 17, T38N, R6E
 Hazelhurst, Township
 Oneida County, Wisconsin

CERTIFIED SURVEY
 P 869

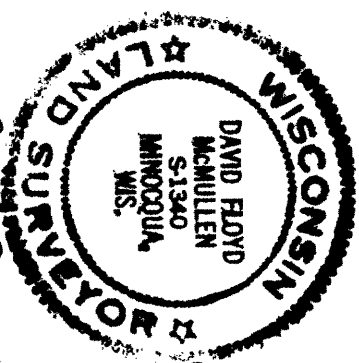

David McMullen

7/23/96

Registered land surveyor
 David F. M. McMullen 1340

L 1 4 5 2