

SURVEY FOR LEONA KILLOY
 Being Parts of Oneida County Certified Survey Map Volume 2, Page :

MAP # **L1455**
 DATE FILED **SEP 13 1996**
 BY *gjb*
 DESCRIPTION FILED
 ONEIDA CO. SURVEYOR'S OFFICE

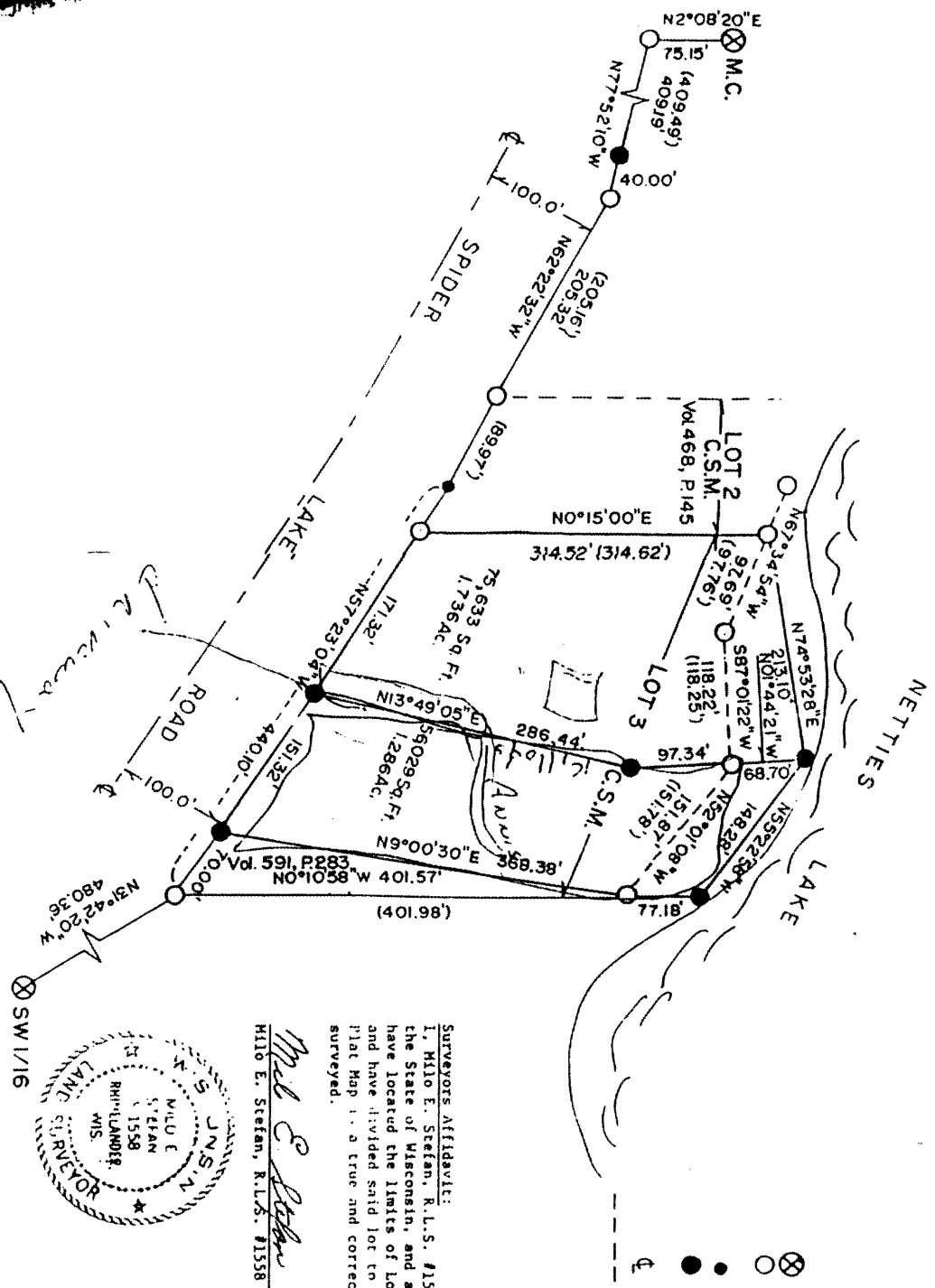

- LEGEND**
- ⊗ Section Subdivision Corners
 - Iron Pipes for Previous Surveys
 - Missing Corner
 - Corners Set This Survey
 - 1" x 30' Iron Pipes
 - Road Center Line
 - - - C.S.M. Lines
 - SCALE 1" = 100'
 - Bearings Assumed

Surveyors Affidavit:
 I, Milo E. Stefan, R.L.S. #1558, a licensed land surveyor in the State of Wisconsin, and at the request of Leona Killoy, have located the limits of Lot 3, C.S.M. Volume 2, Page 389 and have divided said lot in the best of my abilities and this Plat Map is a true and correct representation of the lands surveyed.

Milo E. Stefan
 Milo E. Stefan, R.L.S. #1558
 Date *9/10/1995*

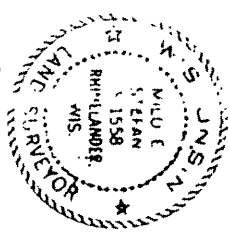

STEFAN SURVEYORS
 By: *M. E. Stefan*
 Date: *9/10/1995*