

Bearing base assumed,  
referenced to the south line  
of Lot 52, bearing  
N89°59'00"W

MEL CIRCLE ROAD DISCONTINUANCE  
and  
CUL DE SAC RELOCATION  
affecting  
LOTS 52, 53, 54 & 55  
in the Plat of

LAKELAND HEIGHTS  
in the  
NE 1/4 of the NE 1/4  
SECTION 10, T39N, R6E

Minocqua Township  
Oneida County, Wisconsin  
SURVEYOR'S CERTIFICATE

I, James D. Rein, Registered Land Surveyor No. S-1234, hereby certify that I have surveyed the property shown hereon; that this map represents an accurate survey of said property to the best of my knowledge and belief; that I have performed this survey by order of William Nimsgrén; and that I have complied with the requirements of Wisconsin Administrative Code Chapter

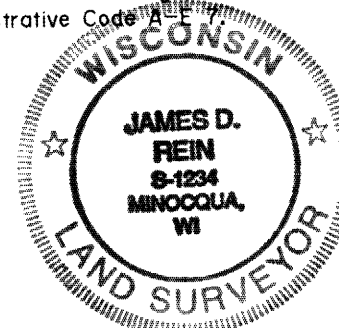

WILDERNESS  
SURVEYING,  
INC.

*[Signature]*  
Registered Land Surveyor # S-1234  
Dated this 9th day of May, 1996

MEL CIRCLE DISCONTINUANCE AND RELOCATION

All that part of Mel Circle located between Lots 52, 53, 54 and 55 in the Plat of Lakeland Heights, located in the Northeast Quarter of the Northeast Quarter, Section 10, Township 39 North, Range 6 East, Minocqua Township, Oneida County, Wisconsin, except a cul de sac described as follows:

Beginning at the northwest corner of Lot 55 in the Plat of Lakeland Heights; thence along the north line of Lot 55, North 89 degrees 59 minutes 04 seconds East for a distance of 50.52 feet to an iron spindle; thence along a curve to the left having a radius of 55.00 feet and an arc length of 248.14 feet, being subtended by a chord of North 39 degrees 15 minutes 48 seconds West for a distance of 85.19 feet to the southwest corner of Lot 52 in the Plat of Lakeland Heights; thence South 02 degrees 56 minutes 37 seconds East for a distance of 66.06 feet to the place of beginning.

Map No. 96-45  
Drafted by M. Oestreich

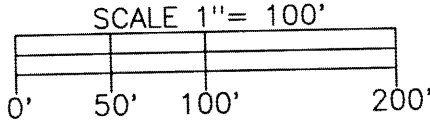
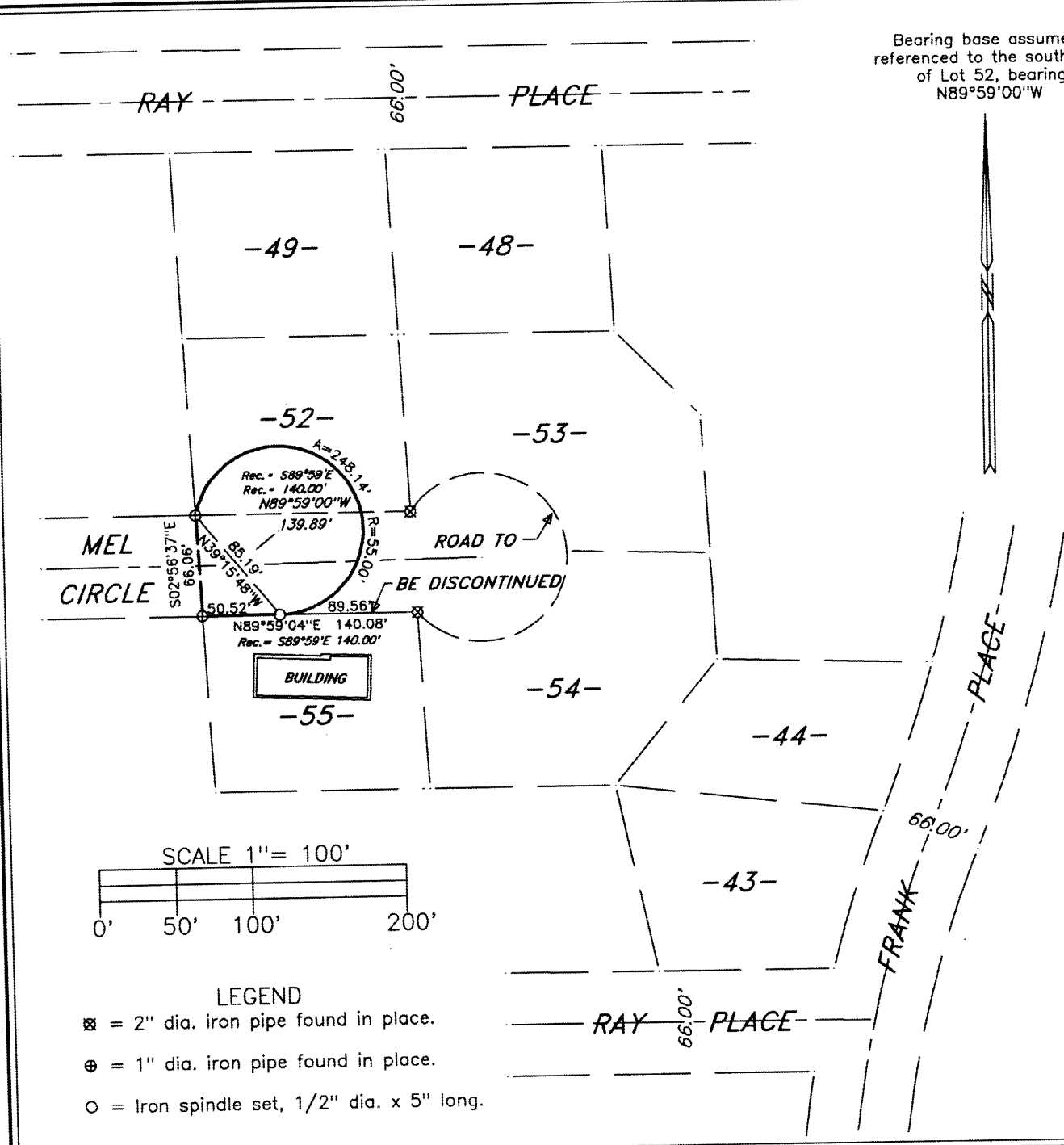

- ⊗ = 2" dia. iron pipe found in place.
- ⊕ = 1" dia. iron pipe found in place.
- = Iron spindle set, 1/2" dia. x 5" long.