

LOT 1
 ONEIDA COUNTY CERTIFIED
 SURVEY NO. 1328
 in part of

GOV'T. LOTS 2 & 5
 SECTION 14, T39N, R6E
 Minocqua Township
 Oneida County, Wisconsin

SURVEYOR'S CERTIFICATE

I, James D. Rein, Registered Land Surveyor No. S-1234, hereby certify that I have surveyed the property shown hereon; that this map represents an accurate survey of said property to the best of my knowledge and belief; that I have performed this survey in order of Peter C. Michelson; and that I have complied with the requirements of Wisconsin Administrative Code A-E 7.

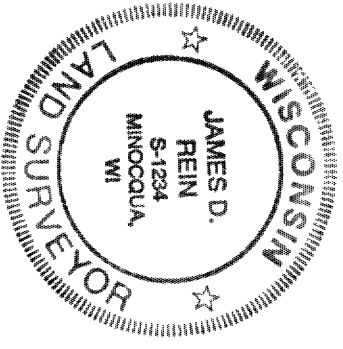

Bearing base assumed, referenced to the northerly right of way line of FRONT STREET bearing, S82°09'54"W

MAP #	L1460
DATE FILED	SEP 17 1996
BY	<i>JDR</i>
DESCRIPTION FILED	
ONEIDA CO. SURVEYOR'S OFFICE	

WILDERNESS SURVEYING, INC.
[Signature]
 Registered Land Surveyor S-1234
 Dated this 22nd day of July, 1996

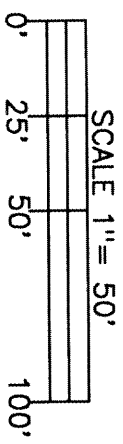

- LEGEND
- ☒ = 2" dia. iron pipe found in place.
 - ⊙ = 3/4" dia. iron pipe found in place.
 - = 3/4" dia. iron rod found in place.
 - = Magnetic masonry nail set in pavement.

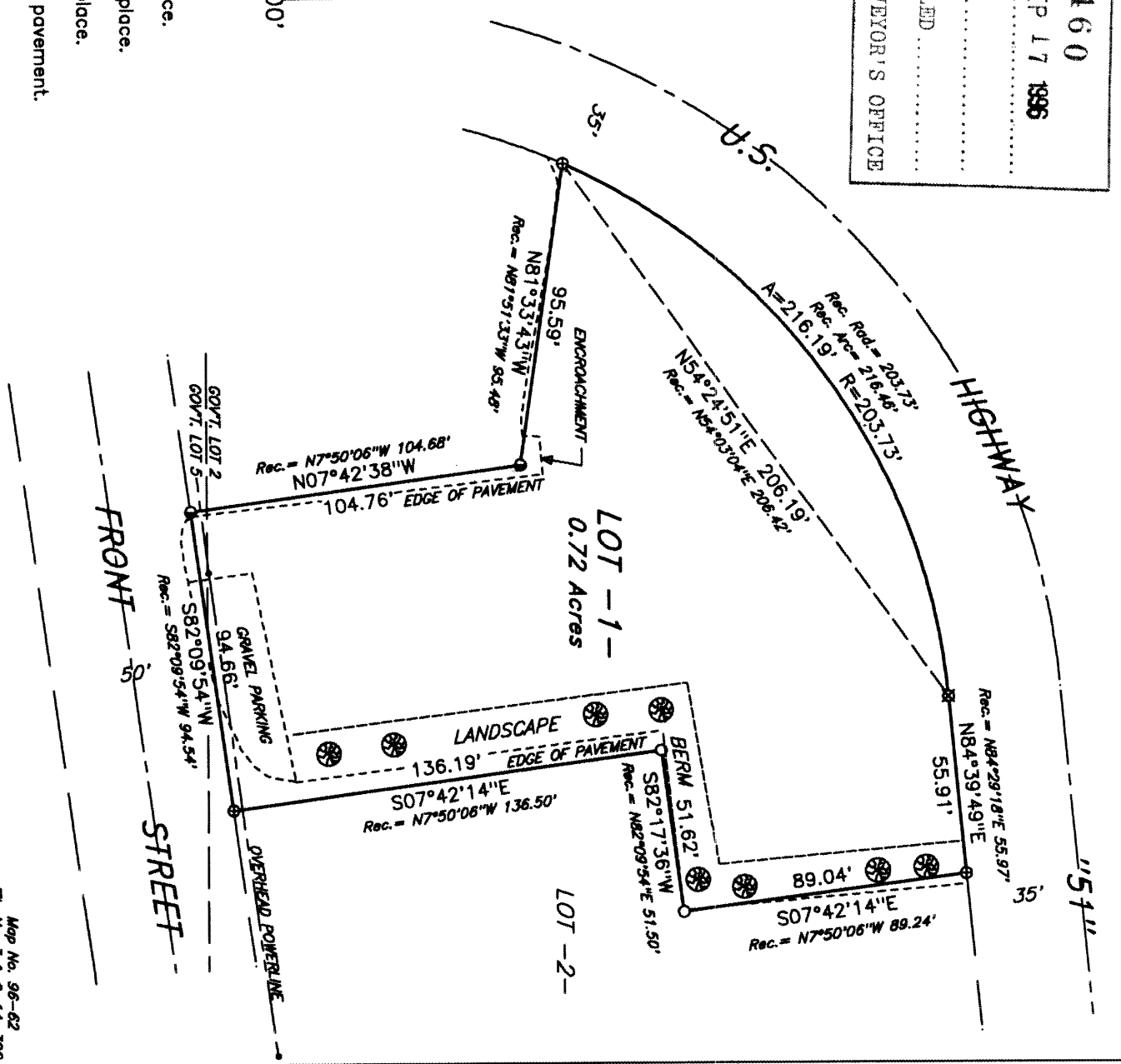

L1460

Map No. 96-62
 File No. 3 & 6-14-396
 Drafted by M. Oestreich