

PLAT OF SURVEY

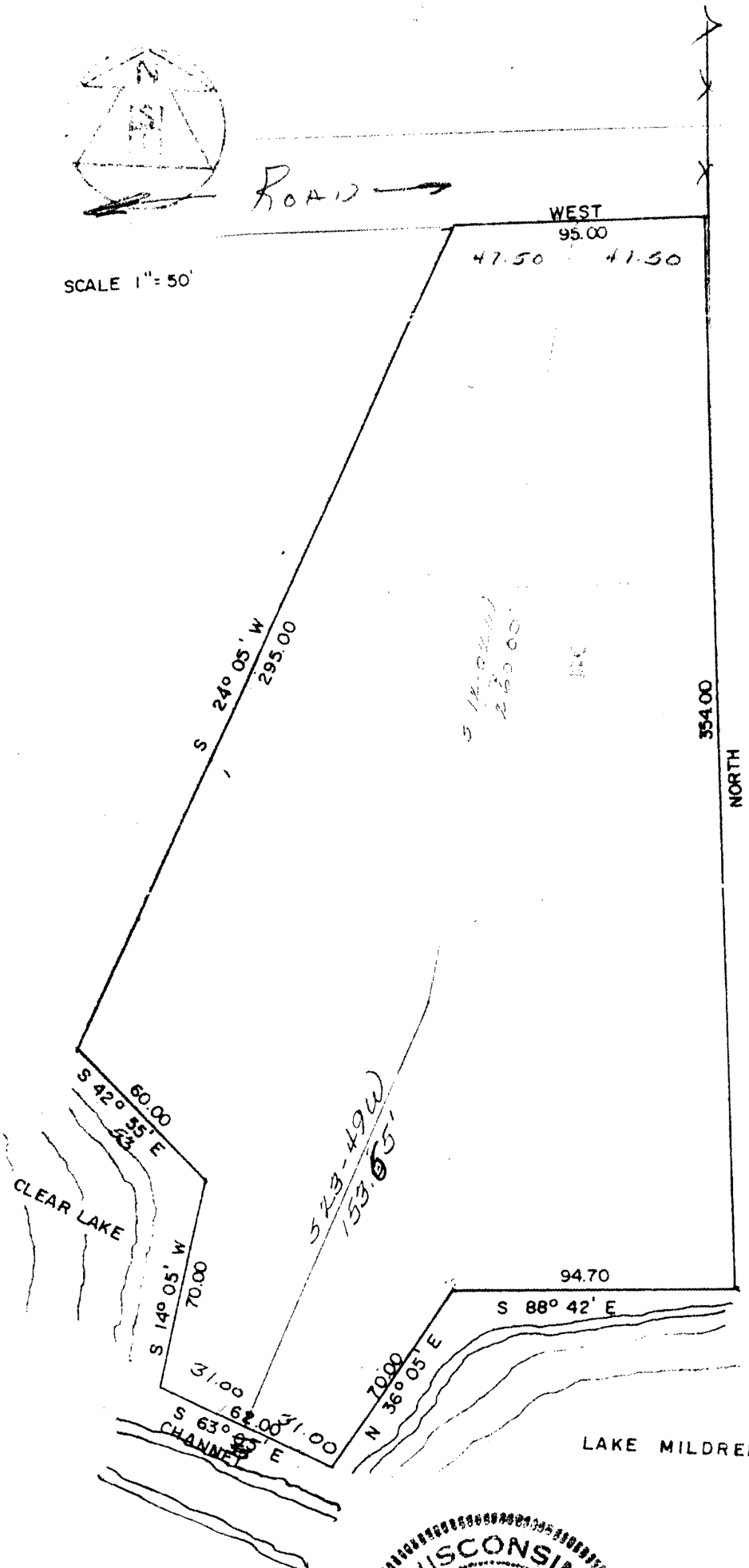

SCALE 1" = 50'

ROAD →



DESCRIPTION A parcel of land in Gov. Lot 4, Section 24, T37N - R7E, Oneida County, Wisconsin, described as follows. Commencing at the East 1/4 corner of the aforesaid section 24, said corner being a galvanized Iron Pipe bearing an inscribed brass plat established by the Oneida County to secure this corner, thence South on the Section line (and range line) 425.00 feet to an Iron Pipe marker which is the place of beginning of the parcel being conveyed, thence West at right angle, 95.00 feet to an Iron Pipe marker on the south boundary of the Town Road serving this parcel, thence Southwesterly at a deflection angle of 63° 05' a distance of 62.00 feet to an Iron Pipe marker on the shore of Clear Lake, thence Southwesterly at a deflection angle of 14° 05' a distance of 70.00 feet, thence right at a deflection angle of 42° 55' a distance of 60.00 feet, thence left at a deflection angle of 14° 05' a distance of 70.00 feet thru the channel to Lake Mildred, thence left a deflection angle of 88° 42' a distance of 94.70 feet, thence right at a deflection angle of 36° 05' a distance of 70.00 feet to the boundary of the Town Road, thence right at a deflection angle of 63° 05' a distance of 62.00 feet to the boundary of the Town Road, thence right at a deflection angle of 24° 05' a distance of 295.00 feet to the place of beginning.

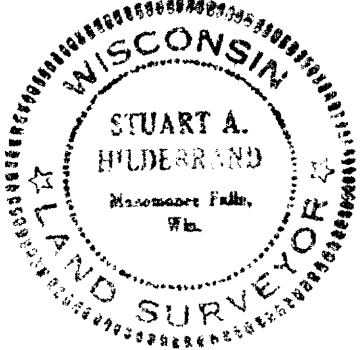

RAY HILDEBRAND SURVEYORS, INC.
 W202 N10418 Appleton Avenue
 Germantown, Wisconsin
 Telephone 251-2507

SURVEY DATE: