

S 88°-57'E 1338.70'

L1465

EAST-WEST 1/4 LINE

WEST 1/4 CORNER OF SEC. 7
NW CORNER OF GOV'T LOT 7
2 1/2" IRON PIPE WITH BRASS CAP
16.6' WEST TO 12" WHITE PINE
29.2' NORTH TO 20" NORWAY

SMALL PARCELS

NE CORNER OF GOV'T LOT 7
SW 23.4'
TO 5" ASH
WEST 62.0'
7" TAMARAC

Bearings Magnetic

SCALE: 1" = 200'

SMALL PARCELS

RED LINE IS WATER AND SEWER LINES

GOV'T LOT 7, SEC. 7, T36N, R9E

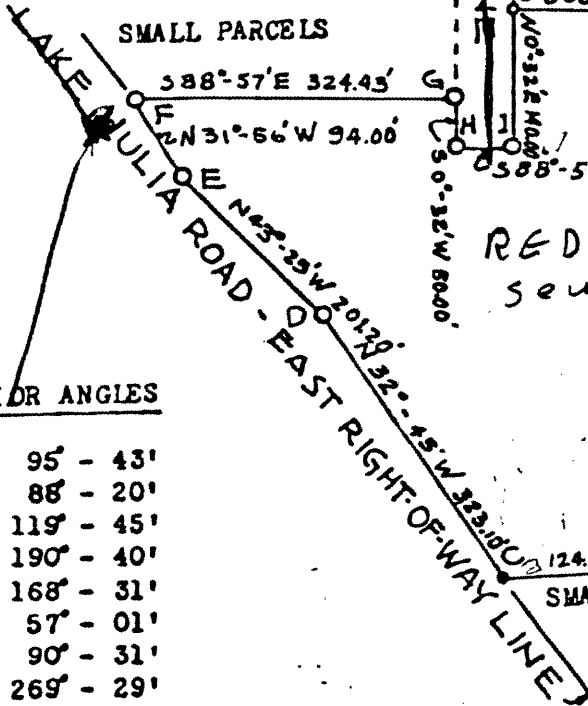

INTERIOR ANGLES

A	95° - 43'
B	88° - 20'
C	119° - 45'
D	190° - 40'
E	168° - 31'
F	57° - 01'
G	90° - 31'
H	269° - 29'
I	270° - 31'
J	89° - 29'
K	270° - 31'
L	269° - 29'
M	90° - 31'
N	89° - 29'
O	273° - 09'
P	86° - 51'

STATE OF WISCONSIN
COUNTY OF ONEIDA

I, Herbert Moore, Registered Land Surveyor, do hereby certify that I have surveyed and mapped a parcel of land in Gov't Lot 7, Sec. 7, T 36 N, R 9 E, Town of Pelican, Oneida County, Wisconsin, described as follows:

Starting at the west 1/4 corner of Sec. 7, which is the NW corner of Gov't Lot 7; thence S 88° - 57' E 1338.70 feet to the NE corner of Gov't Lot 7; thence S 4° - 40' E 260.50 feet along the 1/16th line to the point of beginning; thence S 4° - 40' E 888.00 feet to a point which is 200.00 feet N 4° - 40' W from the SE corner of Gov't Lot 7; thence S 87° - 00' W 811.70 feet to a point on the east right-of-way line of the Lake Julia Road; thence N 32° - 45' W 323.10 feet to a point on the east right-of-way line; thence N 43° - 25' W 201.20 feet to a point on the east right-of-way line of the Lake Julia Road; thence N 31° - 56' W 94.00 feet to a point on the east right-of-way line of the Lake Julia Road; thence S 88° - 57' E 324.43 feet to a point on the west right-of-way line of Melody Lane; thence S 0° - 32' W along the west right-of-way line of Melody Lane 50.00 feet to a point; thence S 88° - 57' E 60.00 feet to a point on the east right-of-way line of Melody Lane; thence N 0° - 32' E along the east right-of-way line of Melody Lane 140.00 feet to a point; thence S 88° - 57' E 237.00 feet to a point; thence N 0° - 32' E 200.00 feet to a point; thence N 88° - 57' W 237.00 feet to a point on the east right-of-way line of Melody Lane; thence N 0° - 32' E along the east right-of-way line 50.00 feet to a point; thence S 88° - 57' E 365.25 feet to a point; thence N 2° - 06' W 110.10 feet to a point; thence S 88° - 57' E 320.320 feet to the point of beginning containing 16.20 acres; and that I have complied with Chapter 236 of the Wisconsin Statutes in surveying and mapping the same.

Dated this twentieth day October 1976

L1465

Herbert Moore WISCONSIN