

ROCKWOOD DRIVE

MISHONAGON WAY

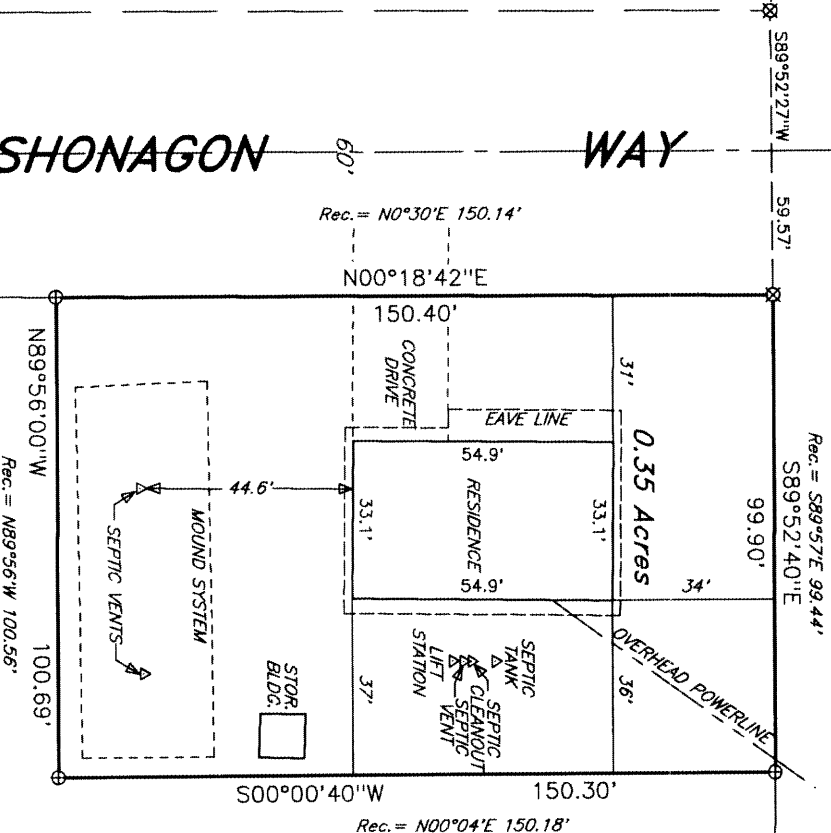

LOT 4, BLOCK 3  
in the Plat of  
**ROCKWOOD ESTATES**  
**SOUTH DIVISION --1--**  
part of

**EAST 1/2 of the FRACTIONAL NE 1/4**  
**SECTION 1, T39N, R5E**  
Oneida County, Wisconsin

**SURVEYOR'S CERTIFICATE**  
I, James D. Rein, Registered Land Surveyor No. S-1234, hereby certify that I have surveyed the property shown hereon; that this map represents an accurate survey of said property to the best of my knowledge and belief; that I have performed this survey by order of Wendell Anderson; and that I have complied with the requirements of Wisconsin Administrative Code A-E 7.

Bearing base assumed,  
referenced to the south line  
of Lot 4, Block 3, bearing  
N89°56'00"W

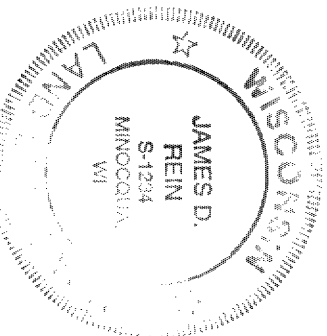

**WILDERNESS SURVEYING, INC.**

*[Signature]*  
Registered Land Surveyor S-1234  
Dated this 7th day of October, 1996

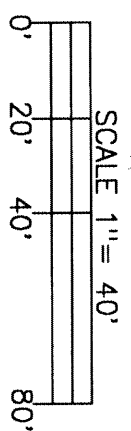

- LEGEND**
- ⊗ = 2" dia. iron pipe found in place.
  - ⊕ = 1" dia. iron pipe found in place.

MAP #	L1 466
DATE FILED	NOV 04 1996
BY	JDS
DESCRIPTION FILED	
ONEIDA CO. SURVEYOR'S OFFICE	

Map No. 96-138  
File No. 1-1-395  
Drafted by M. Oestreich