

LAKE

SEVENTEEN

Part of
 GOV'T LOTS 1&2 SECTION 18
 and
 GOV'T LOT 3 SECTION 17
 , T38N, R6E
 Hazelhurst Township
 Oneida County, Wisconsin

MAP #	L1477
DATE FILED	JAN 20 1997
BY	<i>gpc</i>
DESCRIPTION FILED	
ONEIDA CO. SURVEYOR'S OFFICE	

SCALE 1:822,841
David J. Smith
 Registered land surveyor 1340
 Date 1/20/96
 Revised 11/22/96

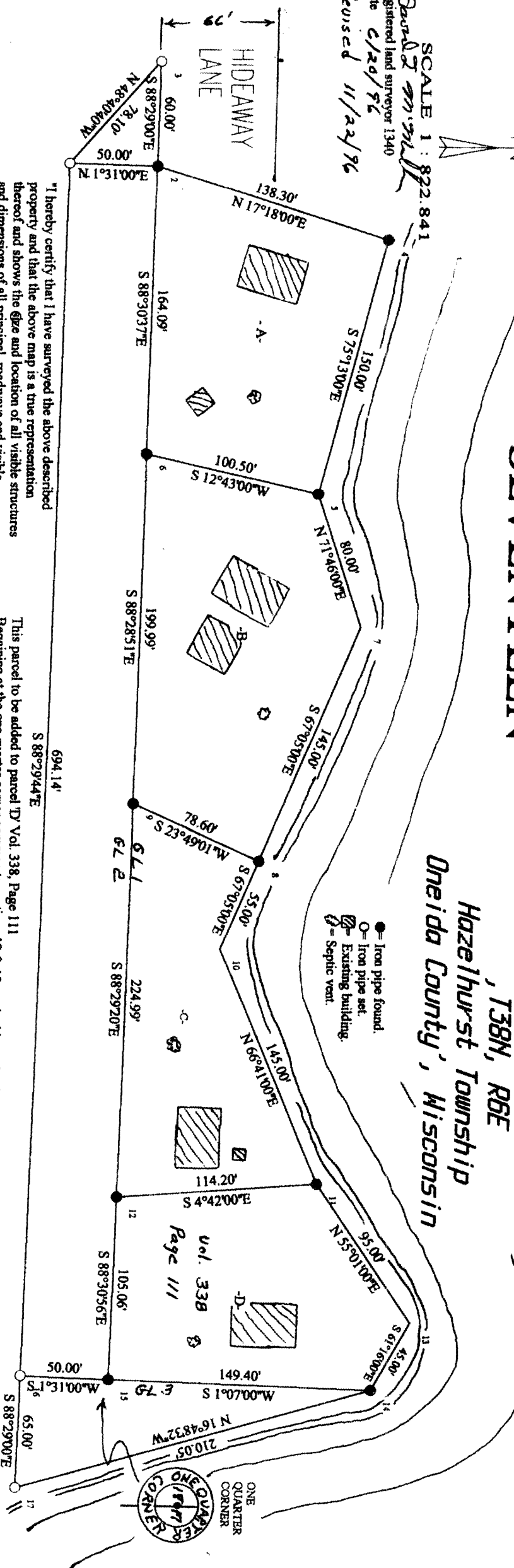

"I hereby certify that I have surveyed the above described property and that the above map is a true representation thereof and shows the size and location of all visible structures and dimensions of all principal, roadways and visible encroachments, if any."

Survey ordered by Jim DeWeerd
 "This survey is made for the use of the present owners of the property, and also those who purchase, mortgage, or guarantee the title thereto within one year from date hereof."

This parcel to be added to parcel 'D' Vol. 338, Page 111
 Beginning at the one quarter corner common to sections 17 & 18 marked by a aluminum monument thence N01°07'00"E, 149.40 feet; thence S16°48'32"E 210.05 feet; thence N88°29'00"W 65.00 feet; thence N01°31'00"E, 50.00 feet; to the place of beginning.

The above lateral lot lines extend to the lake including all riparian rights thereto.

ROAD PARCEL to be add to parcel D Vol. 338, Page. 111,
 Beginning at the one quarter corner common to sections 17& 18 thence S01°31'00"W 50.00 feet; thence N88°29'44"W 694.14 feet; thence N48°40'40"W, 78.10 feet; thence S88°29'00" E 60.00 feet; thence S88°30'37"E, 164.09 feet; thence S88°28'51"E 199.99 feet; thence S88°29'20"E, 224.99 feet; thence S88°30'56 E, 105.06 feet to the place of beginning.

Parcel of land to be added to Lot D, Vol 338, Page 111

A parcel of land in Gov't Lot 3, Section 17, T38N, R6E, beginning at the One Quarter Corner common to Sections 17 & 18 marked by an aluminum monument; thence N1°07'00"E, 149.40 feet to an iron pipe, near the shore of Lake Seventeen; thence S16°48'32"E, 210.05 feet along said shore to an iron pipe; thence N88°29'00"W, 65.00 feet to an iron pipe; thence N1°31'00"E, 50.00 feet to the place of beginning

The above lateral lot lines extend to the lake including all riparian rights there to

Also

This parcel of land is to be added to Parcel D, Vol. 338, Page 111

A Parcel of land in Gov't Lot 2, Section 18, T38N, R6E, beginning at the One Quarter Corner common to Sections 17 & 18; thence S1°31'00"W, 50.00 feet to an iron pipe; Thence N88°29'44"W, 694.14 feet to an iron pipe; thence N48°40'40"W, 78.10 feet to an iron pipe; thence S88°29'00"E, 60.00 feet to an iron pipe; thence S88°30'37"E, 164.09 feet to an iron pipe; thence S88°28'51"E, 199.99 feet to an iron pipe; thence S88°29'20"E, 224.99 feet to an iron pipe; thence S88°30'56"E, 105.06 feet to the place of beginning

Subject to any other easements, restrictions, and rights of record or of use, and to a perpetual easement for public utilities.

Jim DeWeerd Property