

# OAK PARK FLAT

## OF

# CHICAGO POINT

ONEIDA CO., WIS.

Scale: 1" = 100' - Vernier 4"E.

STATE of WISCONSIN S.S.  
 COUNTY of SHAWANO

I, J. A. Melendy, surveyor, do hereby certify that I surveyed and platted into 3 lots, a tract of land comprising a portion of Lot 1 of Sec. 14, a portion of Lot 1 of Sec. 23, and a portion of the Plat of Chicago Point, all in Tp. 35.

N. of Rg. 10E., in Oneida Co. Wisc., as shown on the adjoining Plat, and to be known as "OAK PARK FLAT OF CHICAGO POINT" and described as follows to wit:

Beginning at the N.E. Cor. of Lot 1, of Sec. 14 of the T. and Rg. aforesaid, Thence W. along the N. line of said Lot 1, to Pelican Lake, Thence Southwesterly and Southeasterly, along and following the margin of Pelican Lake to the line between Lots 2 and 3 of the Plat of CHICAGO POINT, recorded in Vol. 2 of Plats on page 15, of Oneida Co. records, Thence Northwestwardly on line bet. said Lots 2 and 3 to Van Buren St. Thence West at right angle to Van Buren St. 60' to the W. line of Van Buren St. Thence Easterly, Northeastwardly and Southwardly along and following the boundary of Van Buren St. to the most Northwardly Cor. of Lot 1 of Block No. One of Chicago Point, Thence N. parallel with the E. line of said Sec.

Lot W/21  
 Containing 15.63 A.C.

14, 377 1/2' to a post.

(continued below)

Thence N. 31 1/2' to a Post.  
 Thence N. on the Sec. line to the place of beginning.

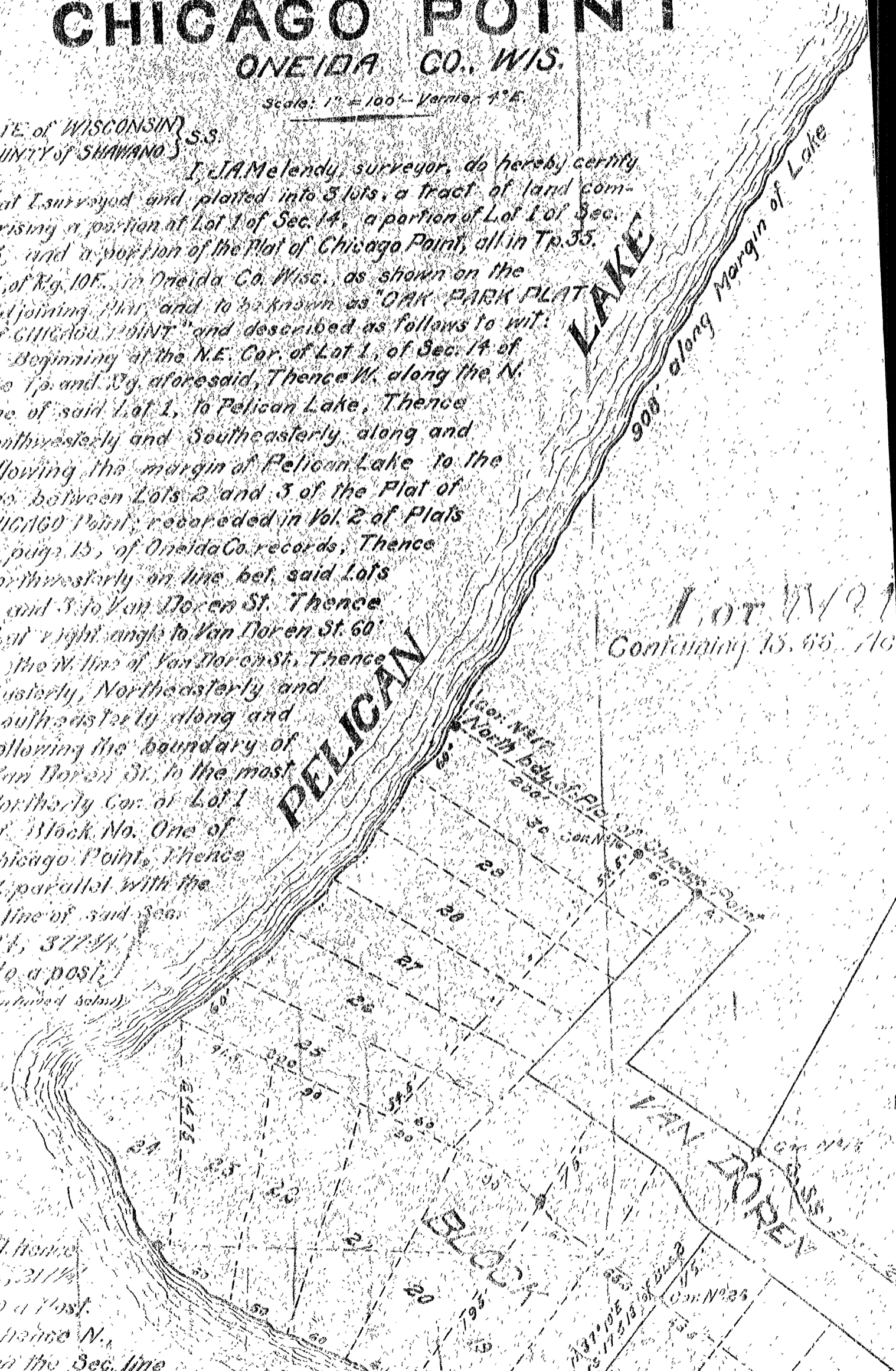

North Line of Lot One of Section 14

526'

corners

526'

Part of Government Lot 1 of Section No 14

N 29° 56' E. 1/4 Sec 14 E 1358.5 ft.

**LOT No 2**

Containing 22.52 Acres

N 25° 44' E. 1/4 Sec 14 E 1111 ft.

**LOT**  
Containing 27

Section Line

Section 14

By J. M. [unclear]

corners

Parallel to N line of Section 14

No. 3° 25' E

Cor. No. 5

526'

Corner

Post No. 5

Post No. 6

No. 4° E. 600.1'

187.3'

300'

118.0'

No. 3° 25' E.

Cor. No. 10

217.5'

Cor. No. 7

No. 4° E.

377.75'

Dr. Williams Lot  
2.27 Acres

Section No. 14

Section No. 13

Section Line

541.2'

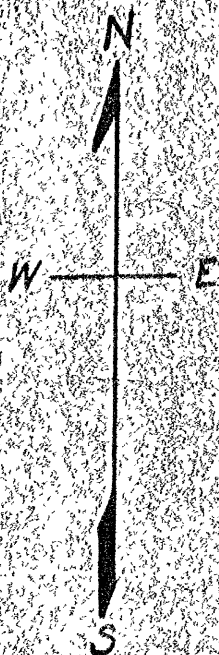

No. 3  
7.33 Acres

STREET

CHICAGO POINT

Cor. No. 11

Cor. No. 9

70'

532° 54' W. No. 4° E.

180'

Cor. No. 8



County Surveyor

V. 3  
3 Acres

Dr. Williams Lot  
2.7 Acres

S

Section Line  
541.2'

County Surveyor

STREET  
BLOCK NO. ONE  
CHICAGO POINT



Corner Notes  
Continued

Cor. No 15: Wh Oak Post

3x3 ins. Burr Oak 16"

N. 58 1/2° W. 2 1/2' R. Oak

N. 76 1/4° E. 19 1/4 ft.

Cor. No 16: Orig. Stake

R. Oak 11° N. 15° W. 10 1/2 ft.

Red Oak 10° N. 6 1/2° E. 12 1/2 ft.

Cor. No 17: Orig. Stake Elm 14

S. 36° E. 8 1/2 links By B.F. Dorr

Cor. No 18: Orig. Post. Oak 15"

N. 13° W. 8 7/8 links. Cor. No 19

Drove Cedar Post 4x4x36" in

Place of Orig. Post. Cor. No 20:

Drove Oak Stake 3x3" With Stones

around Poplar 8° N. 18 1/2° E. 20 1/2 ft.

Red Oak 5° N. 58 1/2° E. 20 1/2 ft.

(stake with iron 15 N. 3 ft.)

Cor. No 21: Drove Wh. Oak Post

4x4x36" in place of Orig. Post with

stones around. x on stone N 8° W. 5 1/4 ft., Cedar Post

with Iron N. 2° W. 4 ft. Cor. No 22: Drove Cedar Post

in place of Orig. Stake with brick around Cor. No 23: Drove Cedar

Post in place of Orig. Stake. Cor. No 24: Drove Iron Pipe below surface

place of Orig. Stake Red Oak 4° N. 1 1/2° E. 10 1/2 ft. Cor. No 25:

Iron pipe in place of Orig. Stake below surface. Basswood 1" in cluster N 71° E. 17 ft.

2 1/2" N. 14 ft. Cor. No 26: Drove Oak Post in place of Orig. Stake with stones around

post in place of Orig. Stake. Cor. No 28: Drove an Iron Stake for

Iron Stake in place of Orig. Stake. Burr Oak 12° N. 04° E. 8 1/4 links. by B.F. Dorr

post with stones around. Cor. No 29: Cedar Post in mound of Rock, Wh. Birch 8

Cor. No 30: N. 31 1/2° E. 10 1/2 ft. Cor. No 31: Placed Stones around Orig. Cedar Post.

N. 37° 6' E. 10.79 E.  
VAN DOREN

PELICAN LAKE WISC.

OTTAWA

CHICAGO POINT

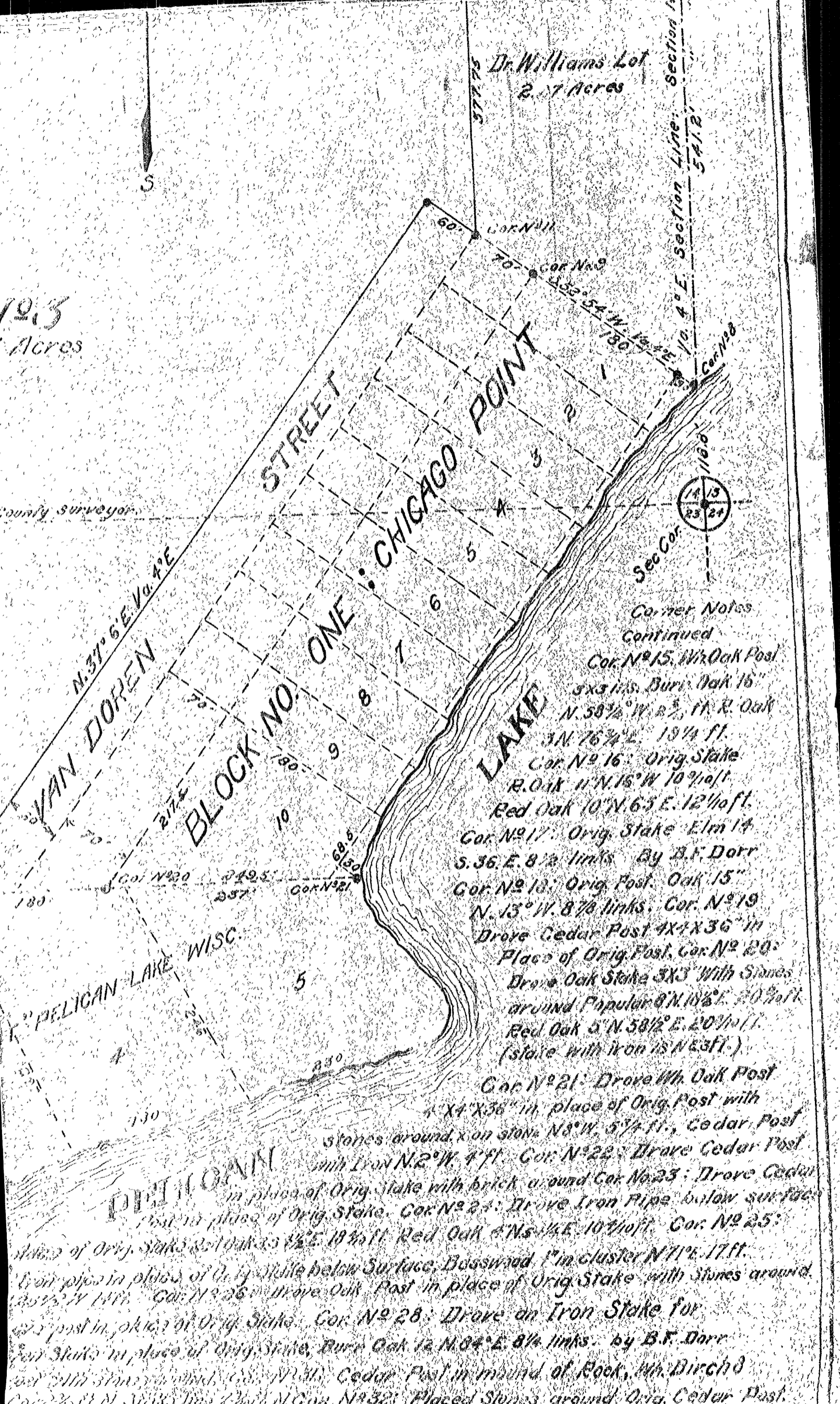



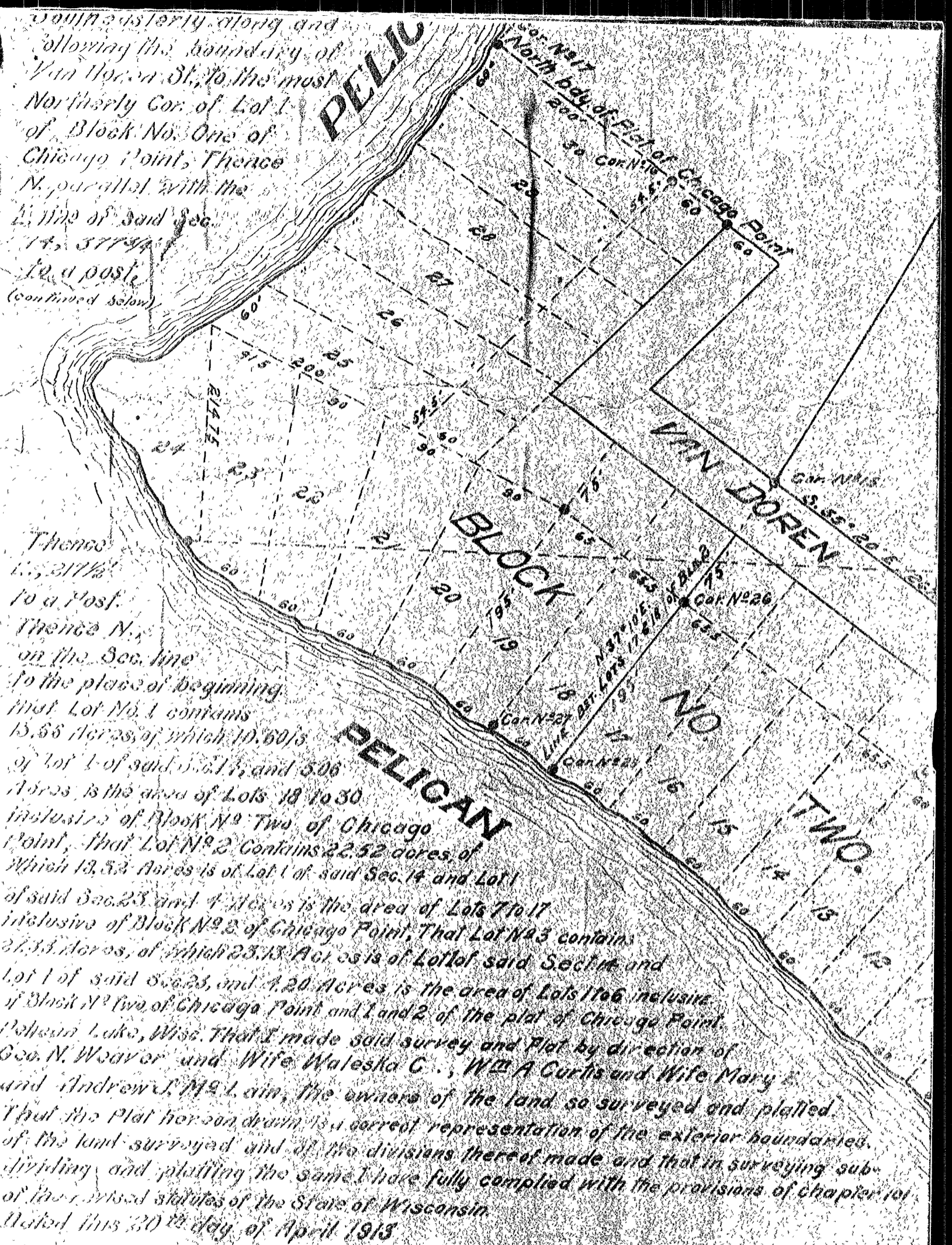

Corner Notes: Cor. No. 1: Wh. Oak Post 6x6x6 with rock around Wh. Oak 143.26 1/2' E. 123 1/2' ft. Soft Maple 10' N. Cor. No. 2: Wh. Oak Post 5x5x5 in mound of earth Red Oak 53.29' N. 15 1/2' ft. Poplar 5' 13' E. 14 1/2' ft. Wh. Oak Post 6x6x6 in mound of earth R. Oak 53.32' N. 19 1/2' ft. Red Oak 5' South 23 1/2' ft. Cor. No. 3: Wh. Oak Post 6x6x6 in mound of earth and stone hemlock 6' N. 35' E. 18 1/2' ft. R. Oak 3' 3.35' W. 2 1/2' ft. Post No. 4 in mound, R. Oak 3' 3.33' E. 13 1/2' ft. Soft Maple 4' N. 27 1/2' E. 14 1/2' ft. Post No. 5: Poplar 3' N. 17 1/2' E. 2 1/2' ft. Poplar 3' S. 11 1/2' E. 7 1/2' ft. Cor. No. 6: Wh. Oak Post 5x5x5 R. Oak 3' 7 1/2' E. 5 1/2' ft. Cor. No. 7: Well Point (Iron) by D. H. Vaughan Orig. Birch 14' N. 40' E. 50 links. Cor. No. 8: Wh. Oak Post 5x5x5 in mound of earth and stone around. Cor. No. 9: Wh. Oak Post 3 1/2' x 3 1/2' x 60' in mound of earth Red Oak 3' 3.2 1/2' N. 8 1/2' ft. Cor. No. 10: Wh. Oak Post 4x4x60' with stones around. Cor. No. 11: Wh. Oak Post 4x4x60' with stones around. Cor. No. 12: Wh. Oak Post 4x4x60' with stones around. Cor. No. 13: Wh. Oak Post 4x4x60' with stones around. Cor. No. 14: Wh. Oak Post 4x4x60' with stones around.