

MAP # **L1482**
 DATE FILED **JAN 27 1997**
 BY *JB*
 DESCRIPTION FILED
 ONEIDA CO. SURVEYOR'S OFFICE

Sec 15

GOV'T. LOT 1
 and part of the
SE 1/4 of the NE 1/4
SECTION 15, T38N, R6E
 Oneida County, Wis

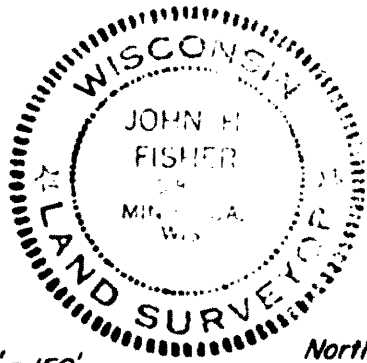

Scale 1" = 150'

October, 1973

Northwoods Surveyors Inc.
 Land Surveyor # S-836

LEE LAKE

SURVEYOR'S CERTIFICATE

I, John H. Fisher, Registered Land Surveyor, S-836, hereby certify that we have surveyed the above described property; that the above plat is an accurate survey and a true representation thereof and correctly shows the exterior boundary lines and the correct measurements thereof; that we have made such survey by order of Kenneth J. Hansen, owner of said land and that we have complied with Chapter 236.34 of the Wisconsin Statutes.

PARCELS A-1 through A-4 being part of Gov't. Lot 1 and part of the SE 1/4 of the NE 1/4, Section 15, T38N, R6E, Oneida County, Wisconsin, more particularly described as follows:

Commencing at the east one-quarter corner of Section 15, marked by an iron pipe; thence N25°-49'W, (solar bearing) 540.65 feet to an iron pipe near the easterly shore of Lee Lake; thence meandering along the Lake N31°-08'W, 125.00 feet; N43°-40'W, 125.00 feet; N55°-04'W, 125.00 feet and N30°-44'W, 125.00 feet to the place of beginning, marked by an iron pipe. Thence continuing along the Lake, N55°-43'W, 125.00 feet; N59°-48'W, 71.00 feet; N9°-55'E, 99.10 feet; N6°-14'E, 170.00 feet; N7°-59'W, 75.00 feet and N32°-24'W, 125.00 feet to an iron pipe; thence N55°-00'E, 253.40 feet to an iron pipe on the westerly right-of-way line of the Town Road; thence along the right-of-way line along the arc of a curve concave northeasterly whose chord bears S36°-25'E, 199.93 feet to an iron pipe; thence continuing along the right-of-way line S38°-16'E, 376.91 feet to an iron pipe; thence S55°-42'W, 427.73 feet to the place of beginning.

The above lateral lot lines extend to the Lake including all riparian rights thereto.

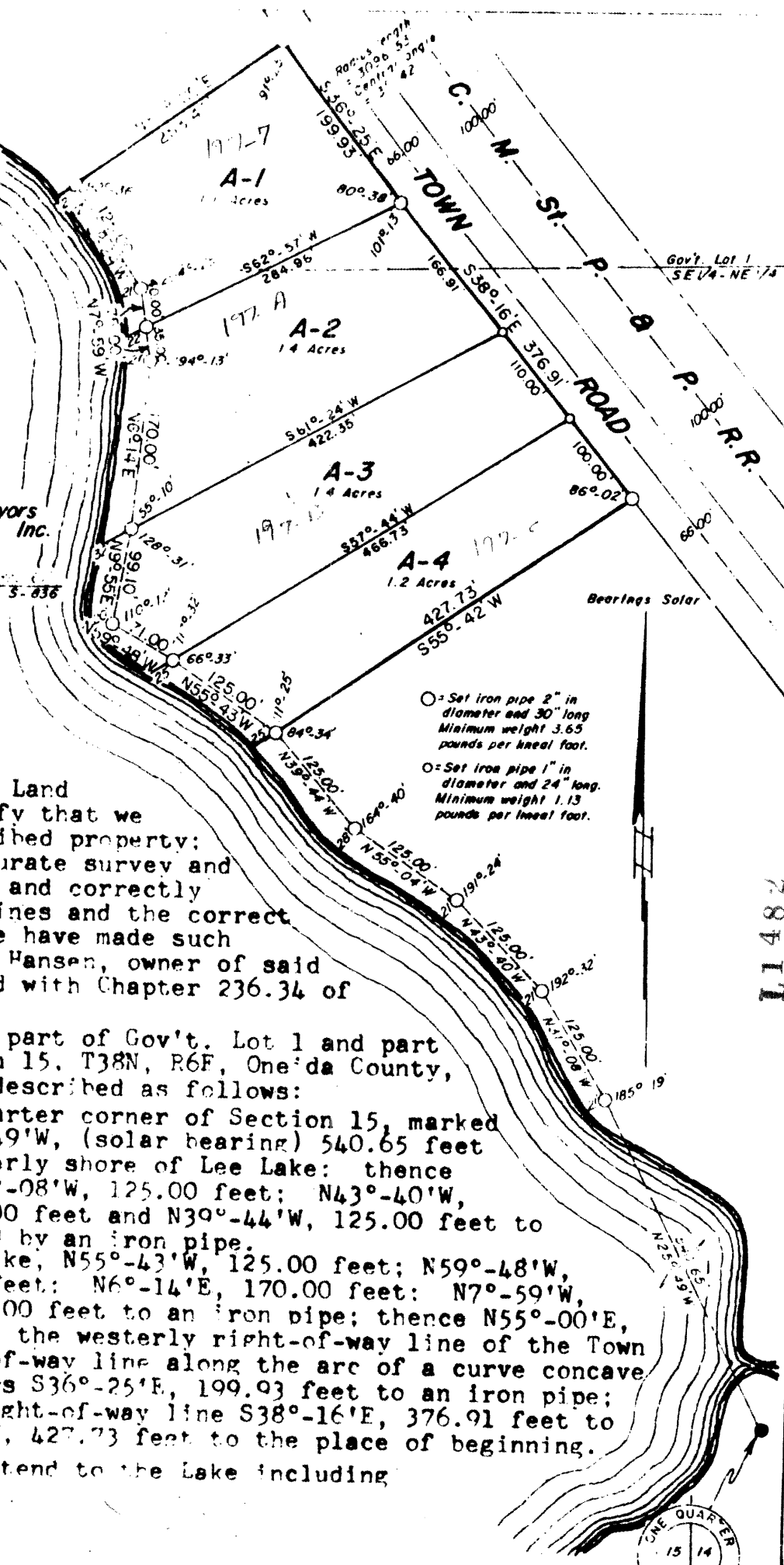

L1482

L1482

1 1/4" iron pipe found in place