

EAST LINE OF LOT -4-
in the County Plat of

RIDGEVIEW

Part of

GOV'T LOT 4

and part of

GOV'T. LOT 5

SECTION 19, T39N, R7E

Woodruff Township

Oneida County, Wisconsin

SURVEYOR'S CERTIFICATE

I, James D. Rein, Registered Land Surveyor No. S-1234, hereby certify that I have surveyed the property shown hereon; that this map represents an accurate survey of said property to the best of my knowledge and belief; that I have performed this survey by order of Richard K. Floridi; and that I have complied with the requirements of Wisconsin Administrative Code A-E 7.

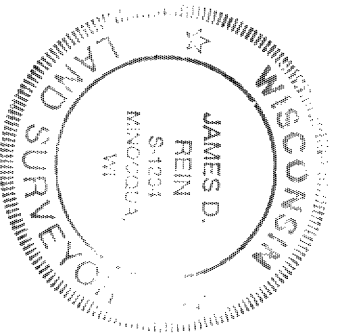

James D. Rein
WILDERNESS
SURVEYING, INC.
Registered Land Surveyor # S-1234
Dated this 29th day of January, 1997

LEGEND

- = 1 1/4" dia. iron pipe found in place.
- ⊕ = 2" dia. iron pipe found in place.
- ⊞ = 5" x 5" squared concrete monument found in place.

Bearing base assumed, referenced to the east line of Lot -4- bearing S27°54'16"W

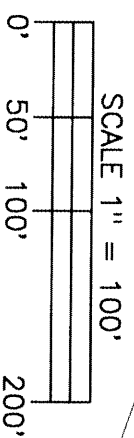
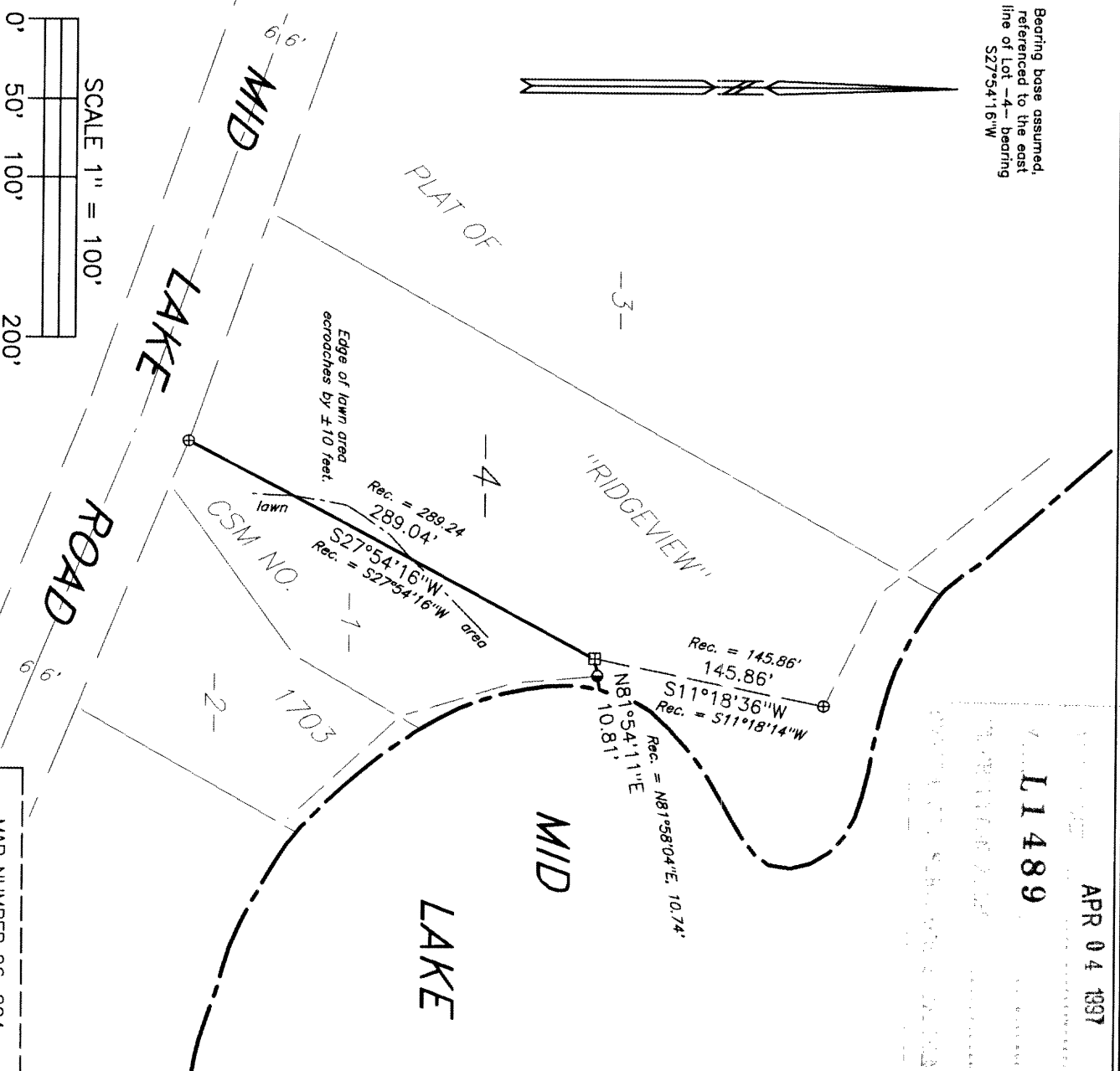
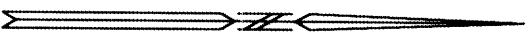

L1489

APR 04 1997

MAP NUMBER 96-204
FILE NUMBER 11-19-397
DRAFTED BY JAMES L. REIN