

Note: See Map No. 92-55 by Wilderness Surveying, Inc., dated June 18th, 1992, for previous survey data.

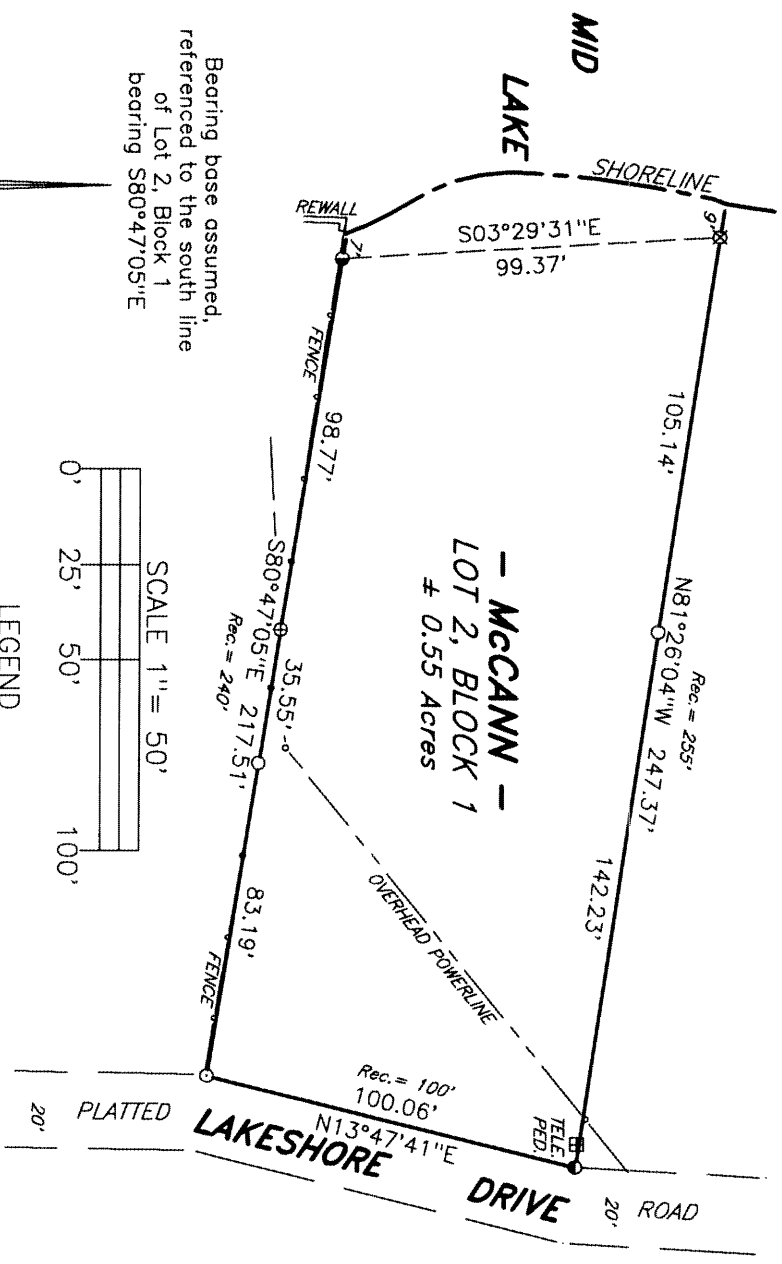

- LEGEND
- = 1 1/4" dia. iron pipe found in place.
  - ⊗ = 1" dia. axle shaft found in place.
  - ⊕ = 1" dia. iron pipe found in place.
  - ⊙ = 3/4" dia. iron pipe found in place.
  - ⊚ = 1/2" dia. iron pipe found in place.
  - = iron pipe set, 3/4" dia. x 24" long.
- SCALE 1" = 50'

# PLAT of MID LAKE FOREST

## GOV'T. LOT 7 SECTION 18, T39N, R7E

Woodruff Township  
Oneida County, Wisconsin

SURVEYOR'S CERTIFICATE  
 I, James D. Rein, Registered Land Surveyor No. S-1234, hereby certify that I have surveyed the property shown hereon; that this map represents an accurate survey of said property to the best of my knowledge and belief; that I have performed this survey by order of Chris McCann; and that I have complied with the requirements of Wisconsin Administrative Code A-E 7.

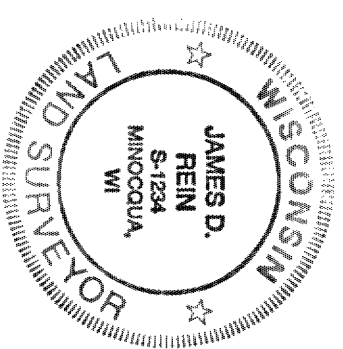

WILDERNESS SURVEYING, INC.  
*[Signature]*  
 Registered Land Surveyor # S-1234  
 Dated this 8th day of November, 1996

MAP #	
DATE FILED	APR 04 1997
BY	L1490
DESCRIPTION FILED	
OWNER'S OFFICE	

Map No. 96-127  
 File No. 15-18-397  
 Drafted by M. Oestreich