

Bearing base assumed, line referenced to the westerly line of Lot 108, bearing N36°25'46"E

LEGEND
⊗ = 1 1/4" dia. iron rod found in place.
⊕ = 3/4" dia. iron rod found in place.
Other corner monuments are as noted.

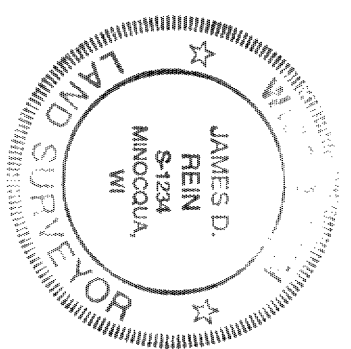

LOT 108
in the Plat of
TIMBER RIDGE
part of the
NW 1/4 of the SW 1/4
SECTION 33, T39N, R6E
Minocqua Township
Oneida County, Wisconsin

MAP #
DATE FILED... APR 04 1997
BY... L1491
DESCRIPTION FILED
ONEIDA CO. SURVEYOR'S OFFICE

I, James D. Rein, Registered Land Surveyor No. S-1234, hereby certify that I have surveyed the property shown hereon; that this map represents an accurate survey of said property to the best of my knowledge and belief; that I have performed this survey by order of William F. Yeschek; and that I have complied with the requirements of Wisconsin Administrative Code A-E 7.

WILDERNESS
SURVEYING, INC.

Registered Land Surveyor # S-1234
Dated this 5th day of December, 1996

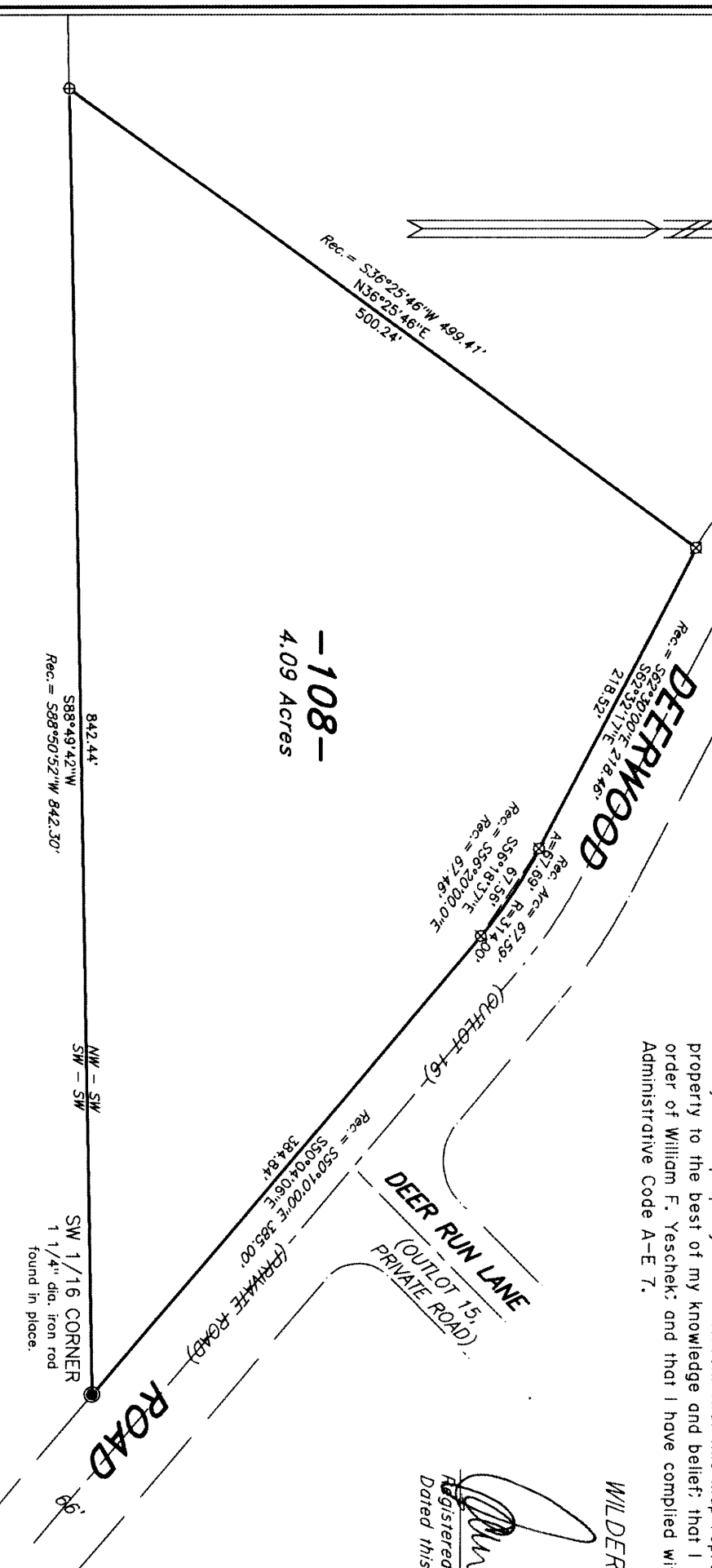
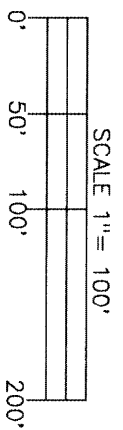

Map No. 96-179
File No. 12-33-396
Drafted by M. Oestreich