

SURVEY FOR DANIAL MANKE
IN GOV. LOT 2, SEC. 35, T.37N, R.8E
TOWN OF NEWBOLD, ONEIDA COUNTY

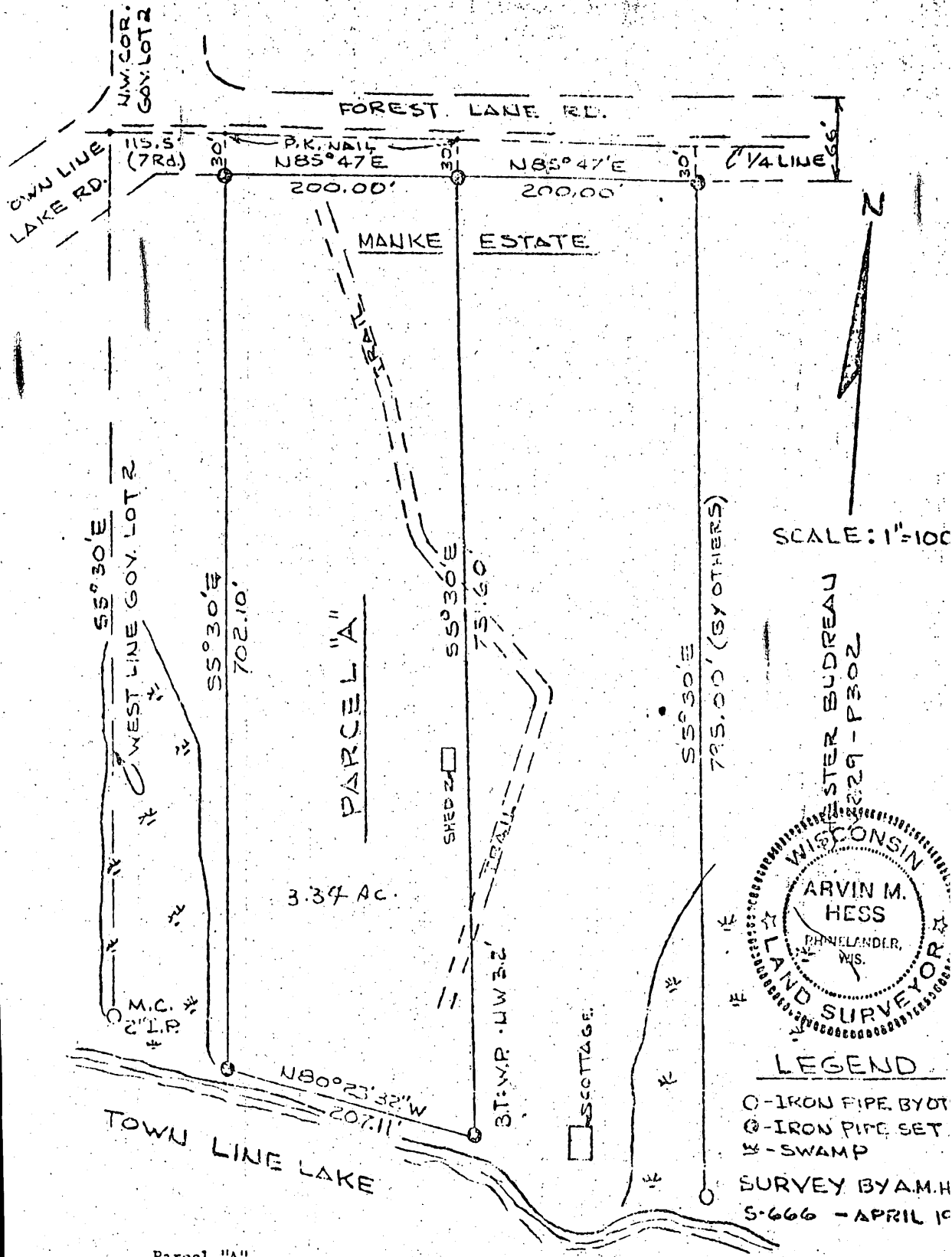

Parcel "A"

A parcel of land in Gov't. Lot 2, Section 35, T.37N., R.8E., more particularly described as follows: Commencing at the northwest corner of said Gov't. Lot 2, thence N.85°47'E. along the north line of Gov't. Lot 2, a distance of 315.5 ft., thence S.5°30'E. a distance of 30.0 ft. to an iron pipe on the south boundary of Forest Lane Road, marking the point of beginning. Thence continuing S.5°30'E. a distance of 751.60 ft. to an iron pipe on the shore of Town Line Lake, thence N.80°23'32"W. a distance of 207.11 ft. along the shore to an iron pipe, thence N.5°30'W. a distance of 702.10 ft. to an iron pipe on the south boundary of Forest Lane Road, thence N.85°47'E. a distance of 200.00 ft. to the point of beginning.

MAP # **L1500**
DATE FILED **JUN 02 1997**
BY *JB*
DESCRIPTION FILED
ONEIDA CO. SURVEYOR'S OFFICE