

L1501

L1501

L1501

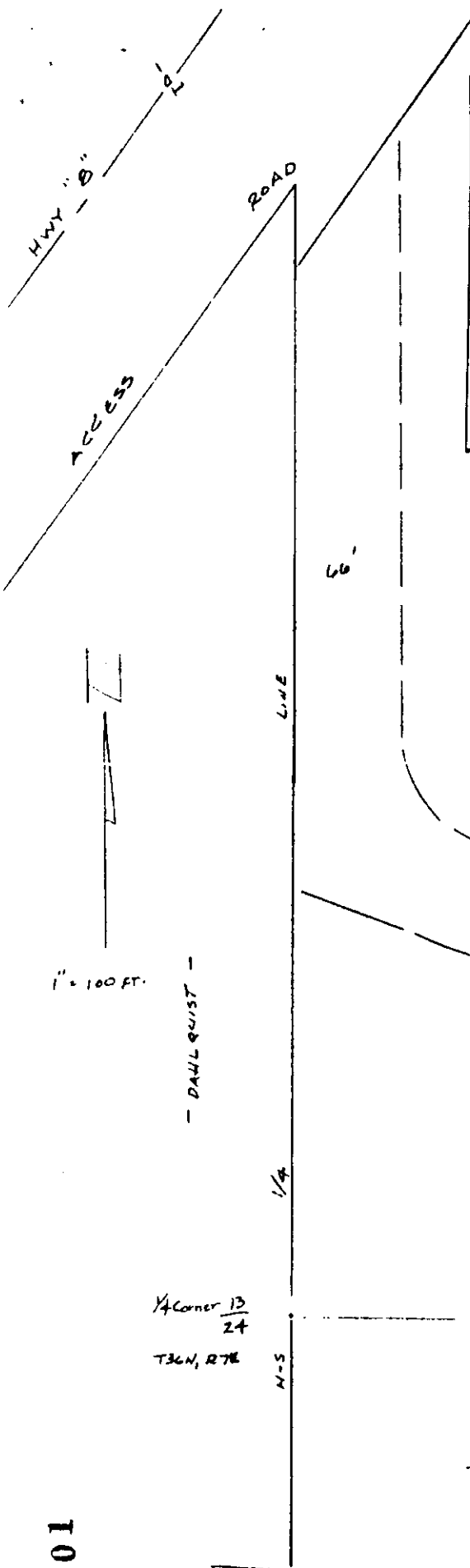

MAP # L1501

DATE FILED JUL 03 1997

BY *JH*

DESCRIPTION FILED

ONEIDA CO. SURVEYOR'S OFFICE

SKETCH OF LANDS
FOR
GARY & JUDY HAHN
18 FEB '97



1" = 100 FT.

PROPOSED 200' LOT

A parcel of land partly in Gov't.Lot 2,Section 24, fronting upon Squash Lake and mostly in Gov't.Lot 3,Section 13, adjoining the new easement road, all in Township 36 North, Range 7 East, Town of Woodboro, Oneida County, Wisconsin, described thusly:

Commencing at the ¼ Corner common to Sections 13 & 24, marked by a brass-capped 2" iron pipe; then N53°20'E, 355 feet to the place of beginning at the south line of the easement road; then Easterly 201 feet ± along the road to the northwest corner of the "Rich lot" as described in Vol.805,Pg.695; then S 3°35'45"E, 185 feet ± along the west line of the "Rich lot" aforesaid, to the northerly shore of Squash Lake; then Westerly along the shoreline 200 feet; then leaving the lakeshore N 6°45'W, 290 feet ± to the place of beginning. Said parcel contains 45,000 sq.ft.± and is subject to easements and restrictions of record.

NOTE: This description is made for purposes of identification for an offer to purchase,etc. and is not intended to be used to convey this parcel.

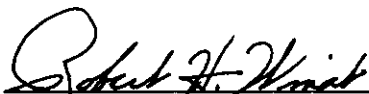
Robert H. Winat,L.S.1040
23 February 1997

