

468812

REGISTER'S OFFICE  
Oneida County, Wis.

Received for Record the 15<sup>th</sup> day of  
May A.D. 1997 at  
11:00 o'clock A. M. and recorded in  
Vol. 7 CSM on page 1954  
Thomas H. Jeylton  
Register

L1503

MAP # **L1503**  
 DATE FILED **MAY 03 1997**  
 BY *[Signature]*  
 DESCRIPTION FILED  
 ONEIDA CO. SURVEYOR'S OFFICE

*Combining Lots  
OK - no new lots created  
Stinson & Osterman  
forming admin.*

**PART OF LOTS 1, 2 AND 3 BLOCK 4  
 of the  
 PLAT OF MINOCQUA  
 in  
 SECTION 14, T39N, R6E  
 Oneida County, Wisconsin**

North is based on the north line of block 4.

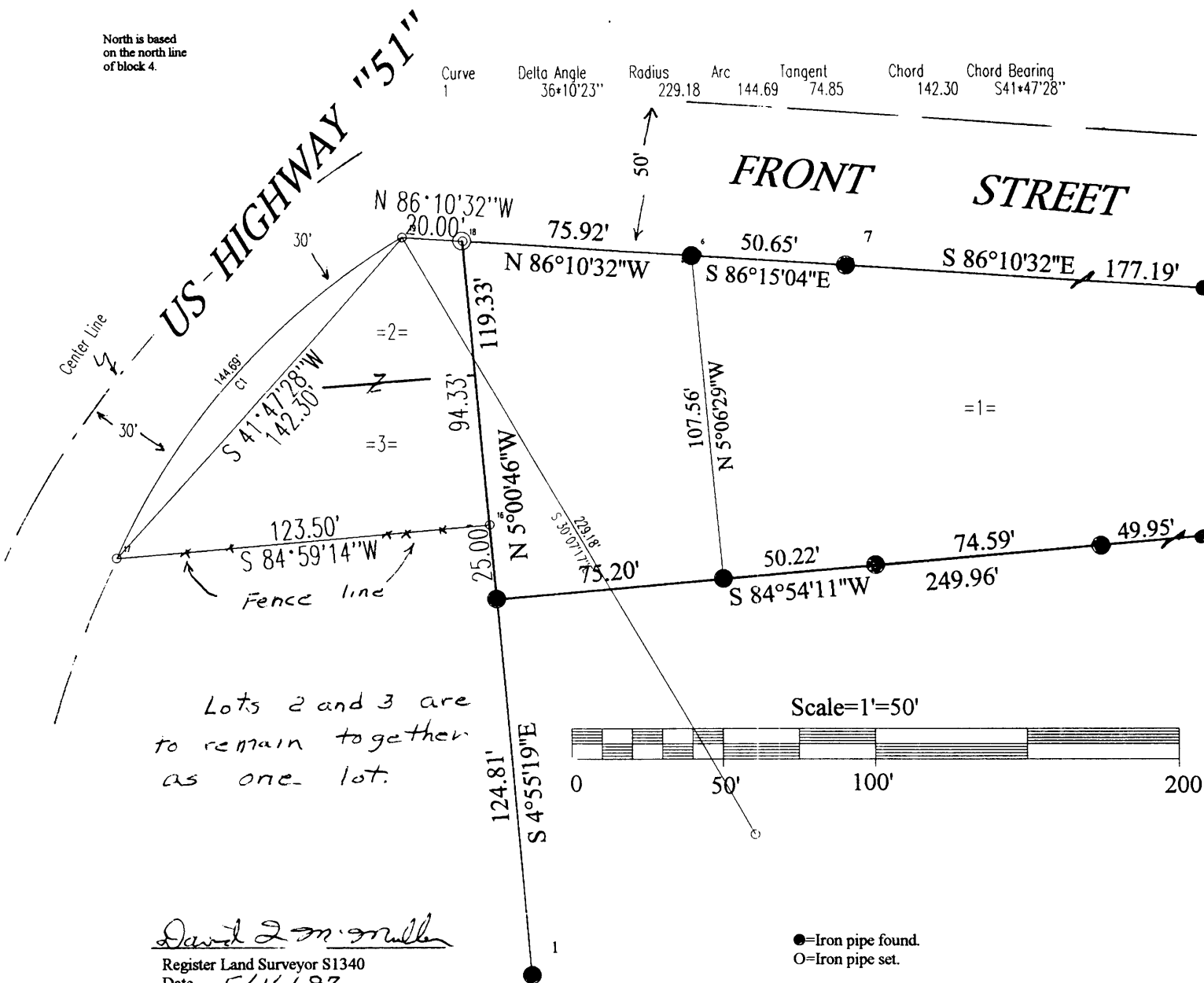

Lots 2 and 3 are to remain together as one lot.

*David F. McMullen*

Register Land Surveyor S1340  
Date 5/16/97

SURVEYOR'S CERTIFICATE

I, David F. McMullen, Registered Land Surveyor No. S-1340 hereby certify that we have surveyed the property described above; that this plat is an accurate survey and a true representation thereof and correctly show the exterior boundary lines and the correct measurements thereof; that we have made such survey by order of Bill River's, and that we have complied with Chapter 236.24 of Wisconsin State Statutes.

I hereby certify that I have surveyed the above described property and that the above map is a true representation thereof and shows the size and location of the property, its exterior boundaries, the location of all visible structures and dimensions of all principal buildings thereon, boundary fences, apparent easements, roadways and visible encroachment, if any.

This survey is made for the use of the present owners of the property, and also those who purchase, mortgage, or guarantee the title thereto within one year from date hereof.

L1503

L1503