

PROJECT # 980019	SCALE: 1" = 100 FEET	FILE # 980019
FIELD BOOK # 54	DRAWN BY DVH	SHEET # 1
PAGES # 50-51	CHECKED BY DBR	SIDE # 1
SURVEYOR: DEVON VANDEN HEUVEL MSA PROFESSIONAL SERVICES 1835 N. STEVENS ST. RHINELANDER, WI 54501 (715)-362-3244		CLIENT: CINDY REILLY 3687 LAKE THOMPSON ROAD RHINELANDER, WI 54501



PLAT OF SURVEY

A SURVEY OF
 THE NORTH LINE OF LOT 1 OF CSM 398
 LOCATED IN THE NW1/4-NE1/4 OF
 SECTION 2, T.36N., R.9E., TOWN OF PELICAN,
 ONEIDA COUNTY, WISCONSIN

MAP # L1507
 DATE FILED JUL 24 1997
 BY [Signature]
 DESCRIPTION FILED
 ONEIDA CO. SURVEYOR'S OFFICE

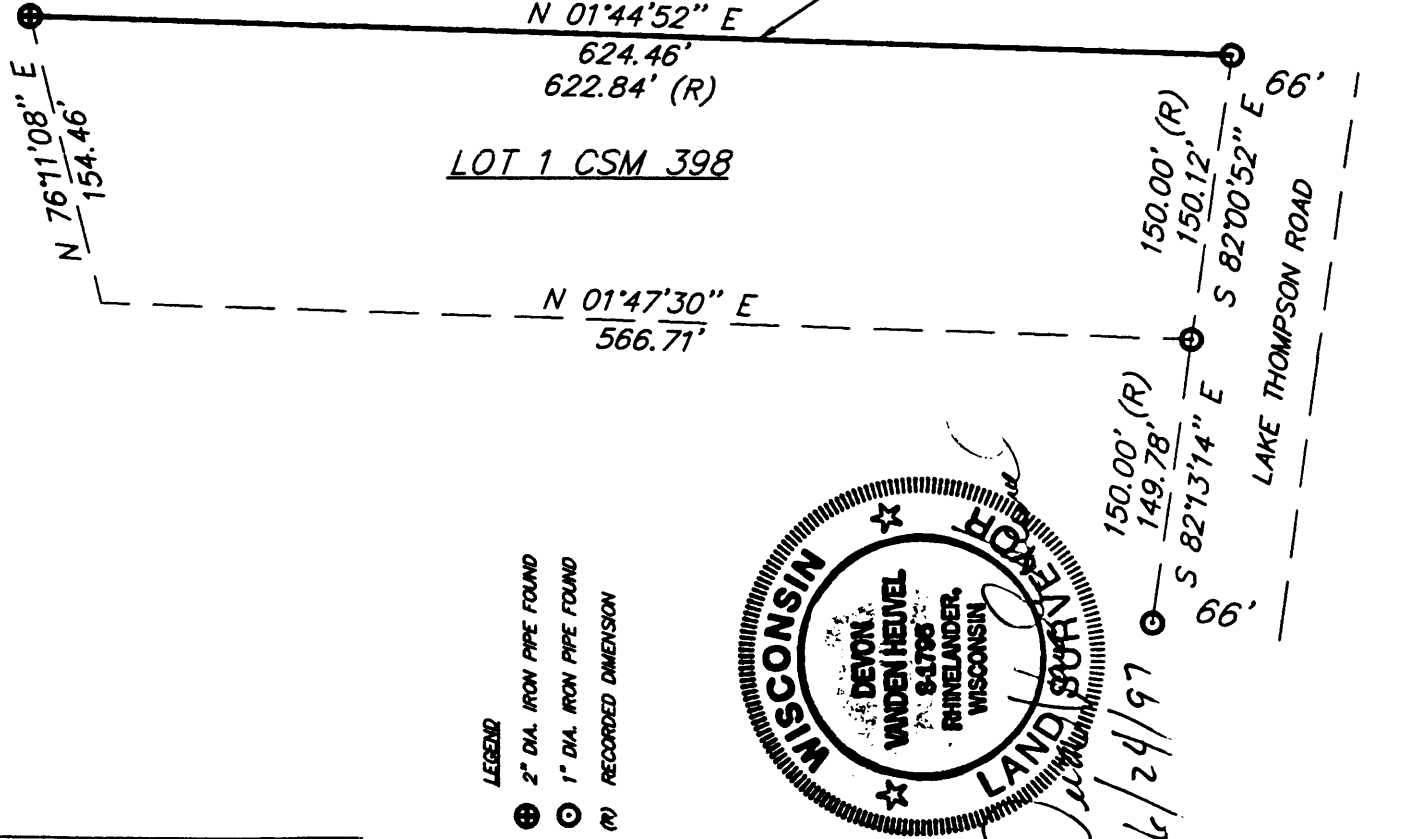

I, DEVON VANDEN HEUVEL, REGISTERED LAND SURVEYOR, HEREBY CERTIFY TO MY CLIENT(S) THAT I HAVE SURVEYED AND MAPPED THE PROPERTY SHOWN UPON THIS PLAT AND THAT THE WITHIN PLAT IS A TRUE AND CORRECT REPRESENTATION OF THE BOUNDARIES OF THE LAND SURVEYED, TO THE BEST OF MY KNOWLEDGE AND BELIEF.