

Sheet 1 of 2 sheets

MAP # **L1508**
 DATE FILED **JUL 24 1997**
 BY *JDB*
 DESCRIPTION FILED
 ONEIDA CO. SURVEYOR'S OFFICE

LOT -1-
ONEIDA COUNTY CERTIFIED
SURVEY MAP NO. 1861

Part of
GOV'T. LOT 4
SECTION 22, T39N, R6E

Minocqua Township
 Oneida County, Wisconsin
 SURVEYOR'S CERTIFICATE

I, James D. Rein, Registered Land Surveyor No. S-1234, hereby certify that I have surveyed the property shown hereon; that this map represents an accurate survey of said property to the best of my knowledge and belief; that I have performed this survey by order of Thomas Walsh; and that I have complied with the requirements of Wisconsin Administrative Code A-E 7.

WILDERNESS
SURVEYING, INC.

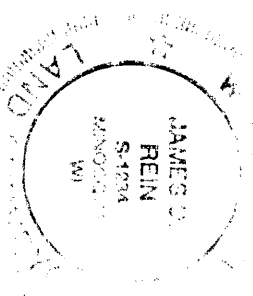

James D. Rein
 Registered Land Surveyor # S-1234
 Dated this 25th day of June, 1997

Bearing base assumed, referenced to the east line of Gov't. Lot 4, bearing N4°16'12"E

NOTE:
 See Oneida County Certified Survey Map No. 1861, dated July 30th, 1996, for previous survey data.

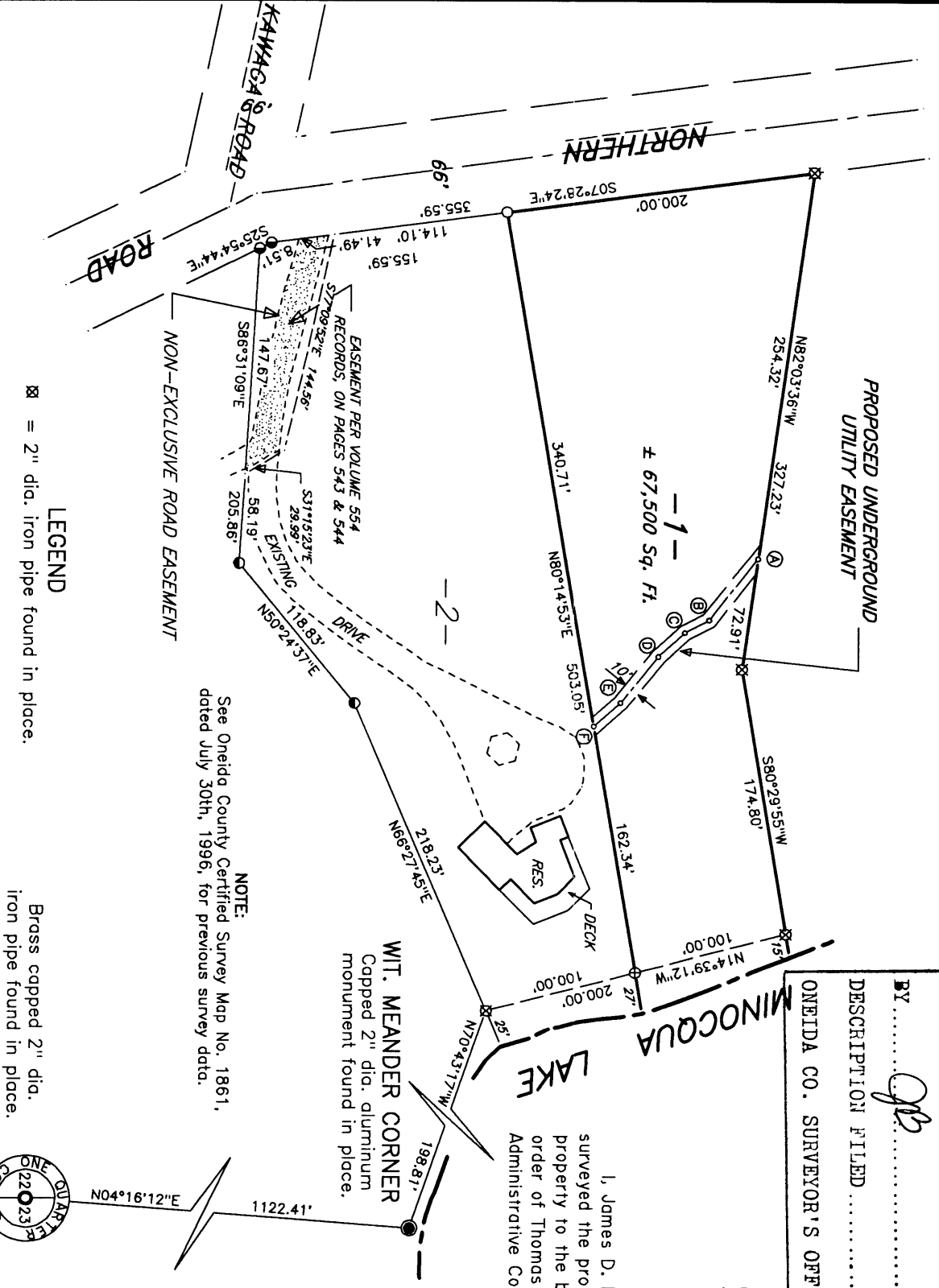

LEGEND

- ☒ = 2" dia. iron pipe found in place.
- ⊕ = 1" dia. iron pipe found in place.
- = 3/4" dia. iron rod found in place.
- ⦿ = 3/4" dia. iron pipe previously set.
- = 3/4" dia. iron pipe previously set.

Brass capped 2" dia. iron pipe found in place.



SCALE 1" = 100'

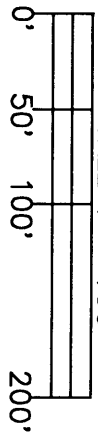

UNDERGROUND UTILITY EASEMENT DATA TABLE

COURSE	BEARING	DISTANCE
A - B	S52°05'01"E	50.83'
B - C	S27°56'52"E	17.63'
C - D	S42°53'20"E	23.10'
D - E	S51°12'11"E	38.99'
E - F	S41°45'55"E	23.19'

UNDERGROUND UTILITY EASEMENT

A strip of land ten (10) feet in width, for purpose of an underground utility easement, located in Lot 1 of Oneida County Certified Survey Map No. 1861, being part of Government Lot 4, Section 22, Township 39 North, Range 6 East, Minocqua Township, Oneida County, Wisconsin, being shown on Map No. 97-72 by Wilderness Surveying, Inc., dated June 25th, 1997, the centerline of which is more particularly described as follows:

Commencing at the southeast corner of Government Lot 4, being the quarter corner common to Section 22 and Section 23, marked by a brass capped iron pipe; thence North 04 degrees 16 minutes 12 seconds East for a distance of 1122.41 feet to the Witness Meander Corner, marked by a capped aluminum monument near the southerly shore of Minocqua Lake; thence meandering along the lake North 70 degrees 43 minutes 17 seconds West for a distance of 198.81 feet to an iron pipe on the southerly line of Lot 2 of Oneida County Certified Survey Map No. 1861; thence continuing along the lake North 14 degrees 39 minutes 12 seconds West for a distance of 200.00 feet to an iron pipe on the northerly line of Lot 1 of Oneida County Certified Survey Map No. 1861; thence along the northerly line of said Lot 1 South 80 degrees 29 minutes 55 seconds West for a distance of 174.80 feet to an iron pipe; thence continuing along the northerly line of said Lot 1 North 82 degrees 03 minutes 36 seconds West for a distance of 72.91 feet to the place of beginning of said centerline.

Thence South 52 degrees 05 minutes 01 seconds East for a distance of 50.83 feet; thence South 27 degrees 56 minutes 52 seconds East for a distance of 17.63 feet; thence South 42 degrees 53 minutes 20 seconds East for a distance of 23.10 feet; thence South 51 degrees 12 minutes 11 seconds East for a distance of 38.99 feet; thence South 41 degrees 45 minutes 55 seconds East for a distance of 23.19 feet to the southerly line of Lot 1 and there terminating.

The side lines lengthen or shorten to begin on the north line of said Lot 1 and end on the southerly line of said Lot 1-.

WILDERNESS SURVEYING, INC.

James D. Rein
Registered Land Surveyor
No. S-1234

