

MAP # L1514
 DATE FILED SEP 17 1997
 BY *JB*
 DESCRIPTION FILED
 ONEIDA CO. SURVEYOR'S OFFICE

SECTIONS 10 & 15
 TOWNSHIP 37 NORTH, RANGE 11 EAST
 TOWN OF PIEHL, ONEIDA COUNTY, WISCONSIN.

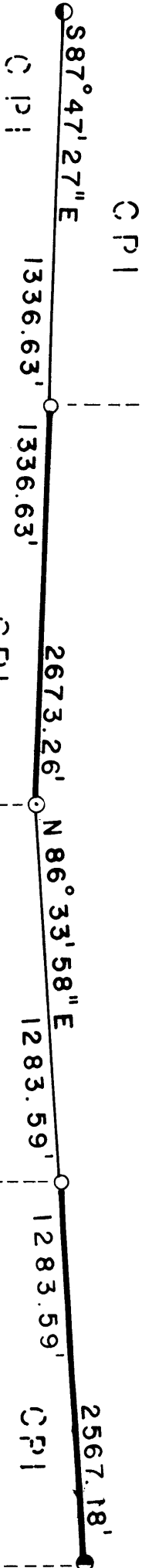

- LEGEND -

- 1" Iron Pipe w/2" Alloy Cap Set
- 2-1/4" Alum. Pipe w/ 3-1/4" Alloy Cap Set
- 2-1/2" Iron Pipe w/ Screw on Cap Found
- 2-1/2" Iron Pipe w/ Brass Cap Found
- CPI Boundary Line



- SURVEYOR'S CERTIFICATE -

I, Glen Barker, authorized by Consolidated Papers Inc., hereby certify that these above described lines were surveyed under my direction and that the survey is correct to the best of my knowledge and belief.

Certified at Rhinelander, Wis.

Date: 8-6-97

Glen Barker
 Glen Barker W.R.L.S. No 1682

