

MAP # **L1515**  
 DATE FILED **OCT 31 1997**  
 BY *JB*  
 DESCRIPTION FILED  
 ONEIDA CO. SURVEYOR'S OFFICE

1/4 CORNER  
 ONEIDA COUNTY ALUM. MONT.  
 T36N R6E

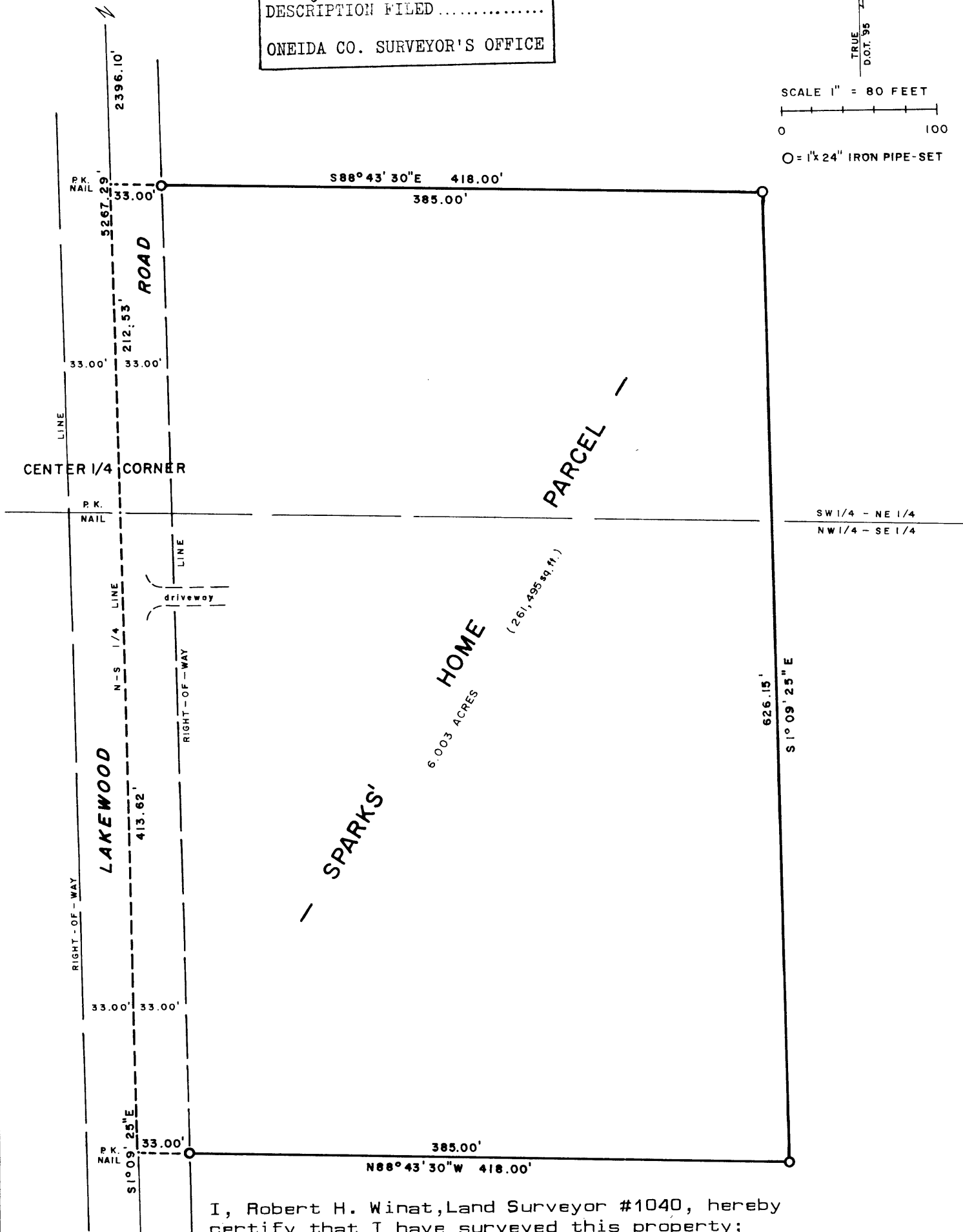

SCALE 1" = 80 FEET  
 0 100  
 O = 1"x24" IRON PIPE-SET



SW 1/4 - NE 1/4  
 NW 1/4 - SE 1/4

I, Robert H. Winat, Land Surveyor #1040, hereby certify that I have surveyed this property; that this survey plat accurately represents the survey, with the correct lines & distances thereof; that I have made this survey by order of Donald and Miriam Duellman, owners, and that this survey exceeds the minimum standards in Chapter A-E 7, Wisconsin Administrative Code as well as all county and local regulations, all to the best of my knowledge and belief.

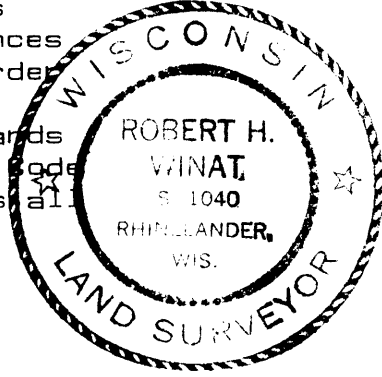

*Robert H. Winat*  
 Robert H. Winat, L.S. 1040  
 4 September 1997

1/4 CORNER  
 ONEIDA COUNTY ALUM. MONT.  
 T36N R6E  
 1" dia. IRON SHAFT

SPARKS' HOME PARCEL

Part of the Southwest  $\frac{1}{4}$  of the Northeast  $\frac{1}{4}$  and part of the Northwest  $\frac{1}{4}$  of the Southeast  $\frac{1}{4}$ , Section 11, Township 36 North, Range 6 East, 4<sup>th</sup> Principal Meridian, Oneida Co., Wisconsin, described thusly:

Commencing at the  $\frac{1}{4}$  Corner common to Sections 2 & 11, marked by an Oneida County Aluminum Berntsen monument at the corner of Branch Road; then S  $1^{\circ}09'25''$ E, 2396.10 feet along the centerlines of Branch and Lakewood Roads to the place of beginning.

Then S  $88^{\circ}43'30''$ E, 418.00 feet to an iron pipe; then S  $1^{\circ}09'25''$ E, 626.15 feet to an iron pipe; then N  $88^{\circ}43'30''$ W, 418.00 feet to a point on the north-south  $\frac{1}{4}$  line; then N  $1^{\circ}09'25''$ W, 413.62 feet to the Center  $\frac{1}{4}$  Corner of Section 11, marked by a P.K.nail in the center of Lakewood Road; then continuing N  $1^{\circ}09'25''$ W, 212.53 feet to the place of beginning.

Together with or subject to any restrictions or easements of record. Said parcel contains 6.003 acres (261,495 sq.ft.), including the road right-of-way, being partly in the Southwest  $\frac{1}{4}$  of the Northeast  $\frac{1}{4}$  and partly in the Northwest  $\frac{1}{4}$  of the Southeast  $\frac{1}{4}$ , all in Section 11, Township 36 North, Range 6 East, Town of Nokomis, Oneida County, Wisconsin.

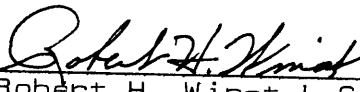
  
Robert H. Winat, L.S. 1040  
4 September 1997

