

MAP # **L1517**
 DATE FILED... **DEC 03 1997**
 BY... *GB*
 DESCRIPTION FILED.....
 ONEIDA CO. SURVEYOR'S OFFICE

L1517

475961

CERTIFIED SURVEY MAP

2008

Lot 16
 of the recorded plat of
 "SNOWMOBILE RUN"
 and
 Lots 17 and 18
 of the recorded plat of
 "SISOLAK SUBDIVISION"
 being part of the
SW1/4 of the NW1/4
SECTION 14, T38N, R6E
 Town of Hazelhurst
 Oneida County, Wisconsin

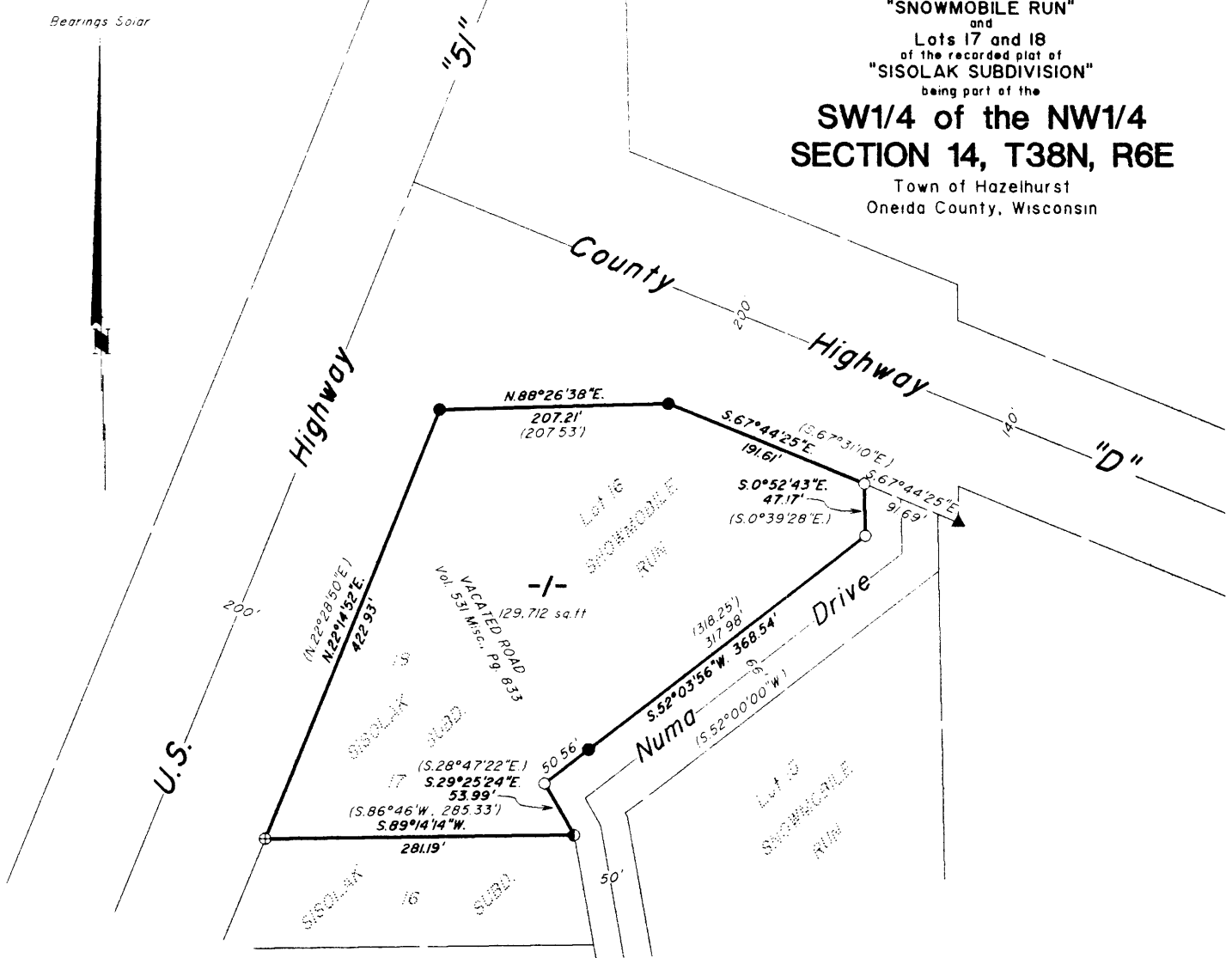

- ▲ = wood R/W post found
- = 1-1/4" iron rod found
- ⊕ = 1" iron pipe found
- ⊙ = 3-4" iron pipe found
- () = previously recorded
- = 1" x 24" iron pipe set (weighing 113 lbs./lin. ft.)

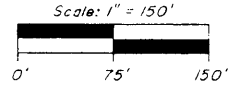

Lot 16 of the recorded plat of Snowmobile Run and Lots 17 and 18 of the recorded plat of Sisolak Subdivision being part of the SW1/4 of the NW1/4, Section 14, Township 38 North, Range 6 East, Town of Hazelhurst, Oneida County, Wisconsin, more particularly described as follows:

Beginning at the Southwesterly corner of Lot 17 of the recorded plat of Sisolak Subdivision; thence N22°14'52"E, 422.93 feet along the Easterly right-of-way line of U.S. Highway "51" to a point on the Southerly right-of-way line of County Highway "D"; thence along the Southerly right-of-way line of County Highway "D": N88°26'38"E, 207.21 feet and S67°44'25"E, 191.61 feet to a point on the Westerly right-of-way line of Numa Drive; thence along the Westerly right-of-way line of Numa Drive: S0°52'43"E, 47.17 feet; S52°03'56"W, 368.54 feet and S29°25'24"E, 53.99 feet to the Southeasterly corner of Lot 17 of the recorded plat of Sisolak Subdivision; thence S89°14'14"W, 281.19 feet along the Southerly line of Lot 17 to the place of beginning.

SURVEYOR'S CERTIFICATE

I, Gerald B. Inman, Registered Land Surveyor #S-891, hereby certify that I have surveyed the above described property; that this plat is an accurate survey and a true representation thereof, and correctly shows the exterior boundary lines and the correct measurements thereof; that I have made such survey by the order of Paul Nikolay, and that I have complied with Chapter 236.34 of the Wisconsin Statutes.

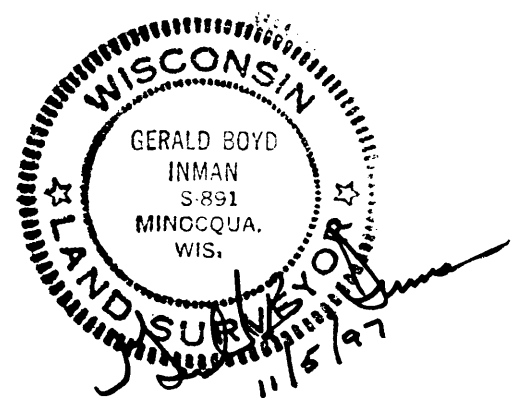

CAD by: J.W. Austin

L1517

L1517