

23 Aug 77
 D. M. Wronat
 CCS 384-1-39-8

FEE 1 11 63
 MJH

Axle set by Northwoods Surveyors Inc (1970)
 (from Hall's bearing trees)
 12" Jack Pine, S1°E, 44.9'
 10" Jack Pine, N41°W, 70.6'

STATE HIGHWAY "70"

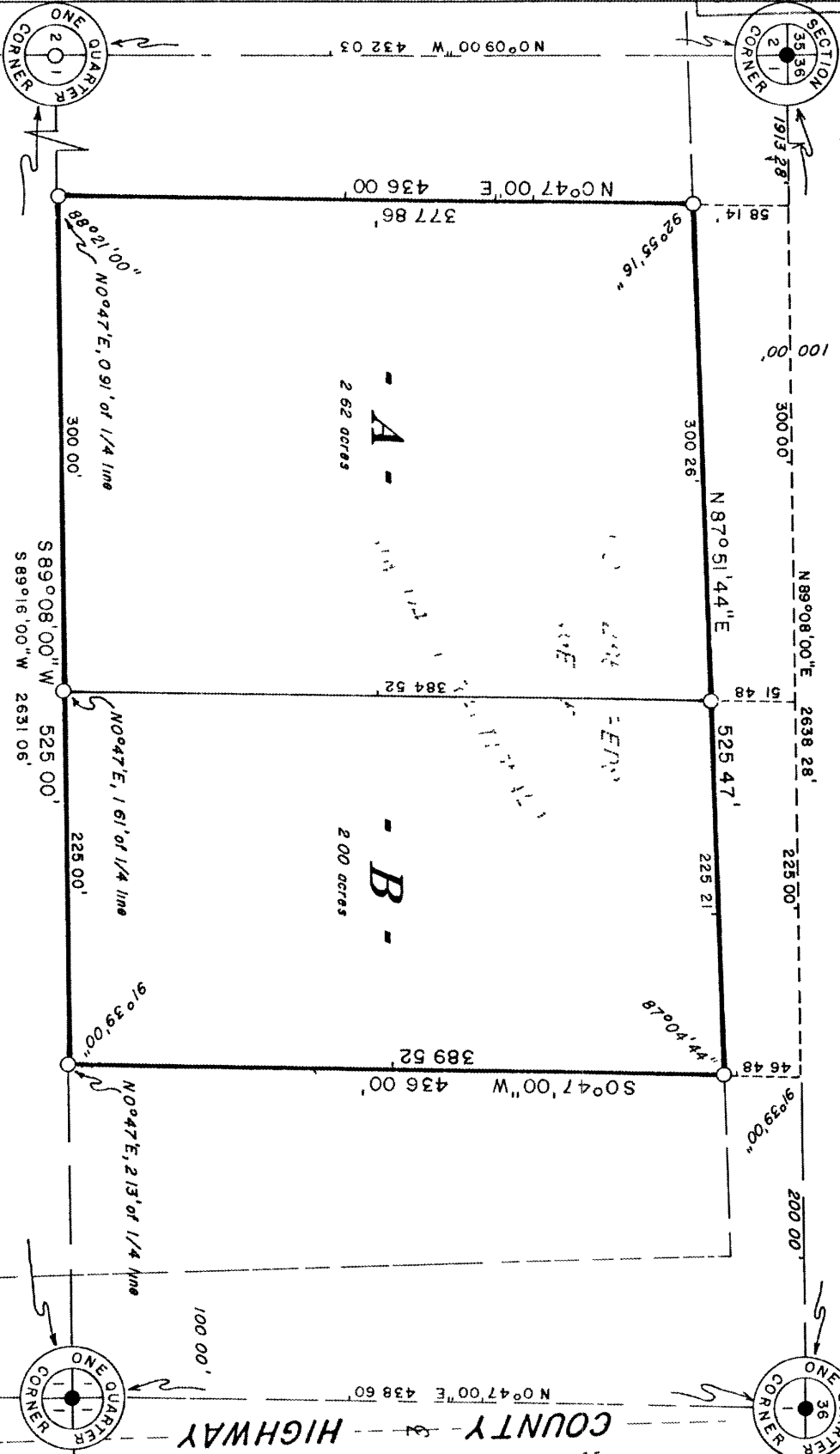

Part of the
FRACTIONAL NW 1/4
SECTION 1, T39N, R8E
 Newbold Township
 Oneida County, Wisconsin

○ = 3/4" x 30" iron rod set, weighing 1.50
 pounds per lineal foot
 All other monuments are as indicated

Registered Land Surveyor S-836
 Dated February 20, 1976
Fisher, Immon, Foltz
 & Associates, Inc.
 Minocqua, Wisconsin

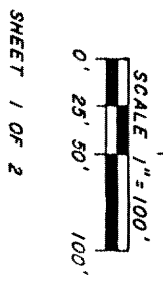
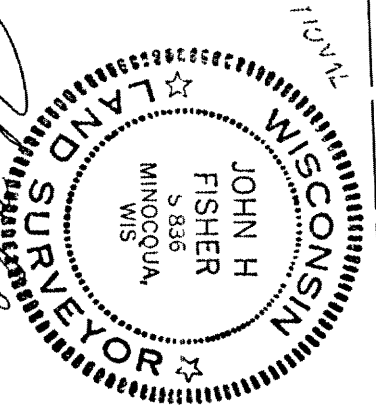

Part of the
FRACTIONAL NW 1/4
SECTION 1, T39N, R8E

Newbold Township
Oneida County, Wisconsin

Parcels A and B, being part of the fractional Northwest 1/4, Section 1, T39N, R8E, Newbold Township, Oneida County, Wisconsin, more particularly described as follows

Commencing at the North 1/4 corner of Section 1, marked by a 3/4" iron rod within the intersection of the rights of way of State Highway "70" and County Highway "0", thence S89°08'00"W, 200.00 feet along the North line of Section 1 to a point, being the northeast corner of that parcel of land described in Volume 265 of Deeds, Page 511, thence S0°47'00"W, 46.48 feet to the place of beginning, marked by a 3/4" iron rod on the southerly right of way line of State Highway "70".

Thence continuing S0°47'00"W, 389.52 feet to a 3/4" iron rod at the southeast corner of that parcel of land described in Volume 265 of Deeds, Page 511, thence S89°08'00"W, 525.00 feet to a 3/4" iron rod at the southwest corner of that parcel of land described in Volume 265 of Deeds, Page 511, thence N0°47'00"E, 377.86 feet to a 3/4" iron rod on the southerly right of way line of State Highway "70", thence N87°51'44"E, 525.47 feet along said right of way line to the place of beginning.

Subject to any easements, restrictions, and rights of way of record or of use, and to a perpetual easement for public utilities.

SURVEYOR'S CERTIFICATE

I, John H. Fisher, Registered Land Surveyor No. S-836, hereby certify that we have surveyed the above described property; that this plat is an accurate survey and a true representation thereof and correctly shows the exterior boundary lines and the correct measurements thereof, that we have made such survey by order of John H. Soltz, and that we have complied with Chapter 236.34 of the Wisconsin Statutes.

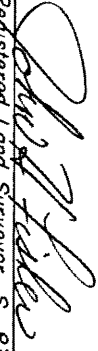
Registered Land Surveyor S-836
Dated December 30, 1976

Fisher, Inman, Foltz
& Associates, Inc.
Minocqua, Wisconsin

