

MAP # L1525
 DATE FILED JAN 02 1997
 BY
 DESCRIPTION
 ONEIDA CO. SURVEYOR'S OFFICE

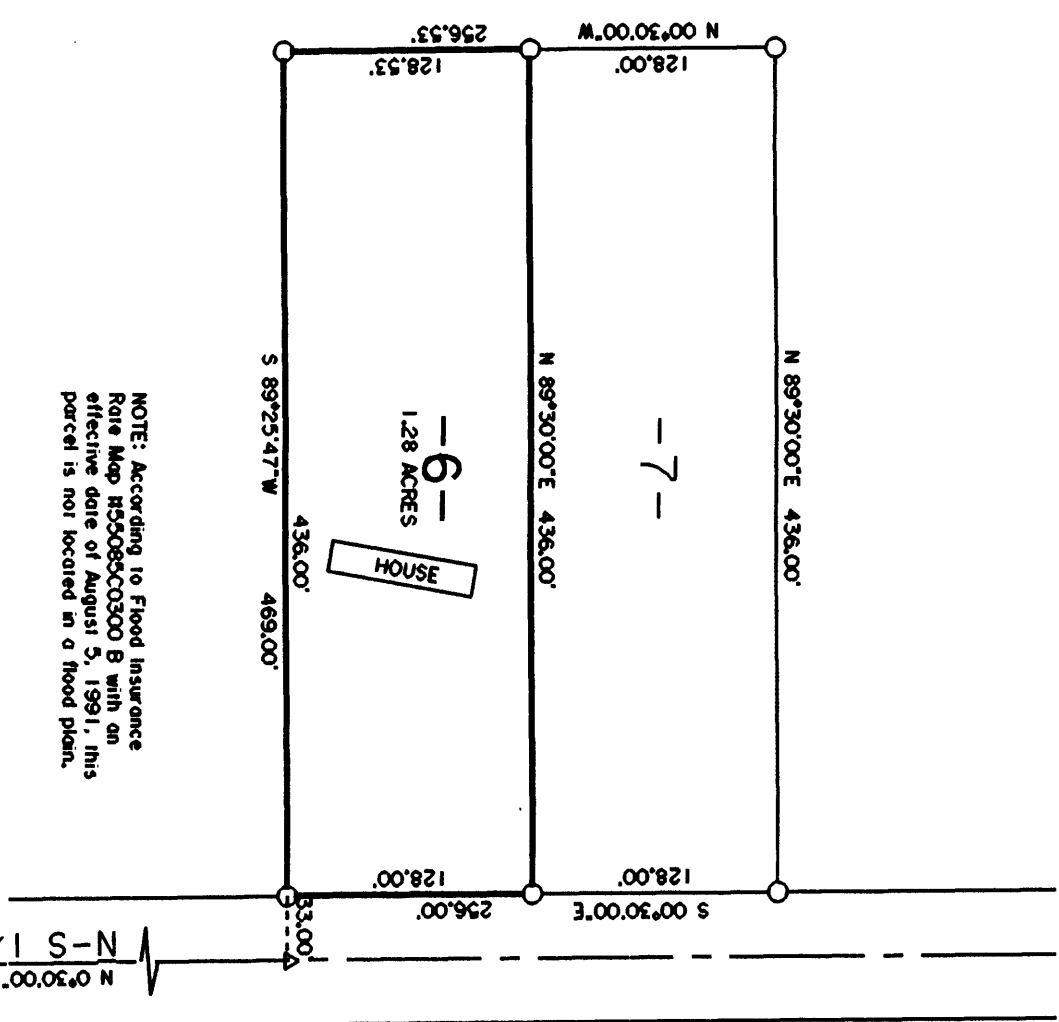

NOTE: According to Flood Insurance Rate Map H55085C0300 B with an effective date of August 5, 1991, this parcel is not located in a flood plain.

SURVEY FOR
 AES GROUP, INC.
 SANDRA L. NEUSEN
 GREENTREE FINANCIAL

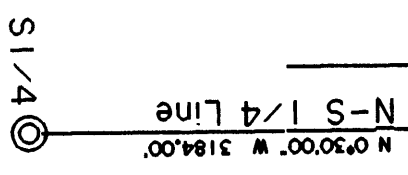

Lot 6
 of
 Certified Survey Map
 Vol. 5 CSM, Page 1233
 Located in the
 SE 1/4-NW 1/4
 Section 32, T 37 N, R 6 E
 Town of Cassian, Oneida County
 Wisconsin

SURVEY WAIVER

Pursuant to Chapter A-E 7 of the Wisconsin Administrative Code, Eagle Landmark Surveying, Inc. is required to meet certain Minimum Standards for Property Surveys as specified in Sections 7.01 through 7.07 of this code. Our client has agreed to exclude certain surveying work from these requirements as allowed in Chapter A-E 7.01 (2).
 The requirements of Chapter A-E 7 of the Wisconsin Administrative Code's Minimum Standards for Property Surveys which have been waived are listed below:

- Field measurements and angles as described in (A-E 7.06).
- Legal description prepared for this property (A-E 7.04).
- Monuments marking all property corners (A-E 7.03 & 7.07).

Dated This 20th Day of November, 1997.

Sandra L. Neusen
 James L. Hill, RLS R1410
 EAGLE LANDMARK SURVEYING, Inc.
 Eagle River, WI.

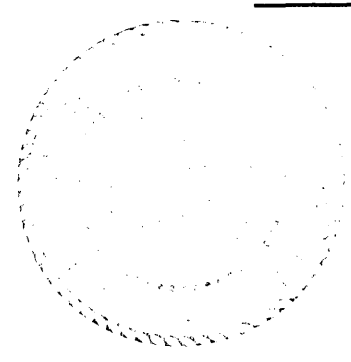

- ⊙ ONEIDA COUNTY MONUMENT IN PLACE
- △ COMPUTED POSITION
- 1" IRON PIPE FOUND IN PLACE



NOTE: All bearings are taken from Certified Survey, Vol. 5 CSM, Page 1233.