

Part of the
SE 1/4 of the NE 1/4
SECTION 14
T38N, R6E
Hazelhurst Township
Oneida County, Wisconsin

SURVEYORS CERTIFICATE

I, James D. Rein, Registered Land Surveyor No. S-1234, hereby certify that I have surveyed the property shown herein; that this map represents and accurate survey of said property to the best of my knowledge and belief; that I have performed this survey by order of Eric Hooge; and that I have complied with the requirements of the Wisconsin Administrative Code A-E 7.

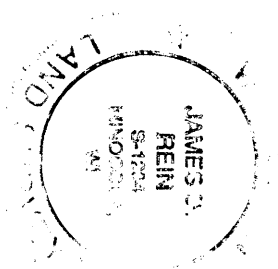

WILDERNESS SURVEYING, INC.
[Signature]
 Registered Land Surveyor No. S-1234
 Dated this 10th day of December, 1997

Bearing base assumed, reference to the east line of the Northeast Quarter of Section 14, bearing N01°15'40"W

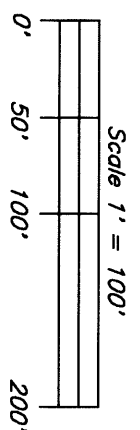

LEGEND
 O = Iron pipe set 3/4" dia. x 24" long.
 • = Mag nail set, 1 1/2" long.
 Other corner monuments are as noted.

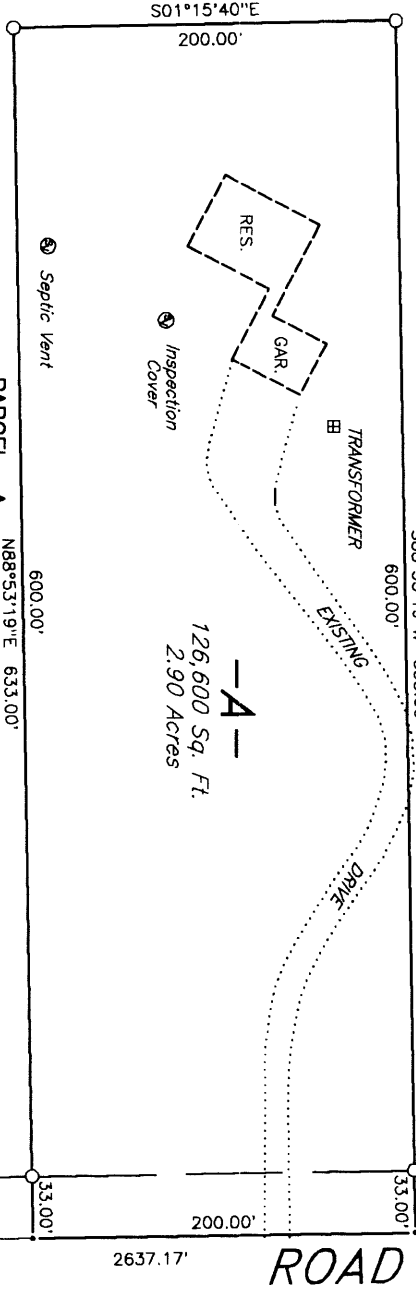

A parcel of land in the Southeast Quarter of the Northeast Quarter, Section 14, Township 38 North, Range 6 East, Hazelhurst Township, Oneida County, Wisconsin, being parcel "-A-" as shown on Map No. 97-160 by Wilderness Surveying, Inc., dated December 10th, 1997, more particularly described as follows:

Commencing at the Quarter Corner common to Sections 13 and 14, marked by a brass capped iron pipe in the pavement of Mill Road; thence North 01 degrees 15 minutes 40 seconds West for a distance of 290.00 feet along the east line of Section 14 to the place of beginning, marked by a mag nail in the pavement of Mill Road.
 Thence continuing along the east line of Section 14 North 01 degrees 15 minutes 40 seconds West for a distance of 200.00 feet to a mag nail in the pavement of Mill Road; thence South 88 degrees 53 minutes 19 seconds West for a distance of 33.00 feet to an iron pipe on the westerly right of way line of Mill Road; thence continuing South 88 degrees 53 minutes 19 seconds West for a distance of 600.00 feet to an iron pipe; thence North 01 degrees 15 minutes 40 seconds East for a distance of 200.00 feet to an iron pipe; thence North 88 degrees 53 minutes 19 seconds East for a distance of 600.00 feet to an iron pipe on the westerly right of way of Mill Road; thence continuing North 88 degrees 53 minutes 19 seconds East for a distance of 33.00 feet to the place of beginning.

Subject to the rights of the public for that portion of the above described parcel of land located within the right of way of Mill Road.
 Together with and subject to covenants, easements, and restrictions of record.
 Said property contains 2.90 acres more or less (including Mill Road right of way area)

Brass capped 2" dia. iron pipe found in place. See U.S.P.L.S. Mon. Rec.

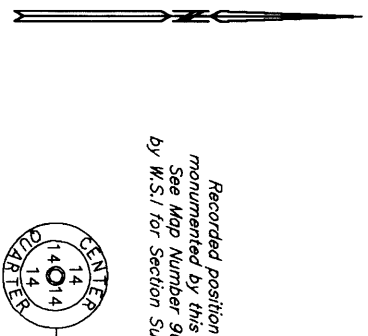

Recorded position not monumented by this survey. See Map Number 96-04 by W.S. for Section Subdivision



S88°53'19"W

2652.08'



66'

MILL ROAD

N01°15'40"W

2637.17'

ROAD

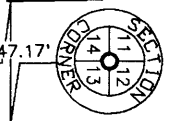

Map Number 97-160
 File Number 8-14-386
 Drafted by James L. Rein

MAP # **L1527**
 DATE FILED **JAN 23 1998**
 BY *[Signature]*
 DESCRIPTION FILED
 ONEIDA CO. SURVEYOR'S OFFICE