

-DETAIL-
The north line of
LOT 2, BLOCK 7
in the Plat of

Bearing base assumed,
referenced to the northerly
line of Block 7, bearing
N81°59'41"E

VILLAGE OF MINOCQUA

in
GOV'T. LOTS 4 & 5
SECTION 14, T39N, R6E

Minocqua Township
Oneida County, Wisconsin
SURVEYOR'S CERTIFICATE

I, James D. Rein, Registered Land Surveyor No. S-1234, hereby certify that I have surveyed the property shown hereon; that this map represents an accurate survey of said property to the best of my knowledge and belief; that I have performed this survey by order of Peter Goltzaj; and that I have complied with the requirements of Wisconsin Administrative Code A-E 7.

WILDERNESS
SURVEYING, INC.

[Signature]
Registered Land Surveyor S-1234
Dated this 23rd day of December, 1997

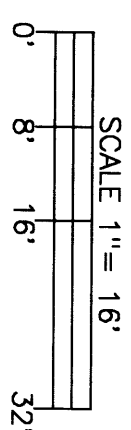

NOTES:

- 1. Corner monuments are as noted.
- 2. See Map No. 96-40 by Wilderness Surveying, Inc., dated September 5th, 1996, and revised May 2nd, 1997, for previous survey data.

MAP #	L1533
DATE FILED	FEB 04 1998
BY	
DESCRIPTION FILED	
ONEIDA CO. SURVEYOR'S OFFICE	

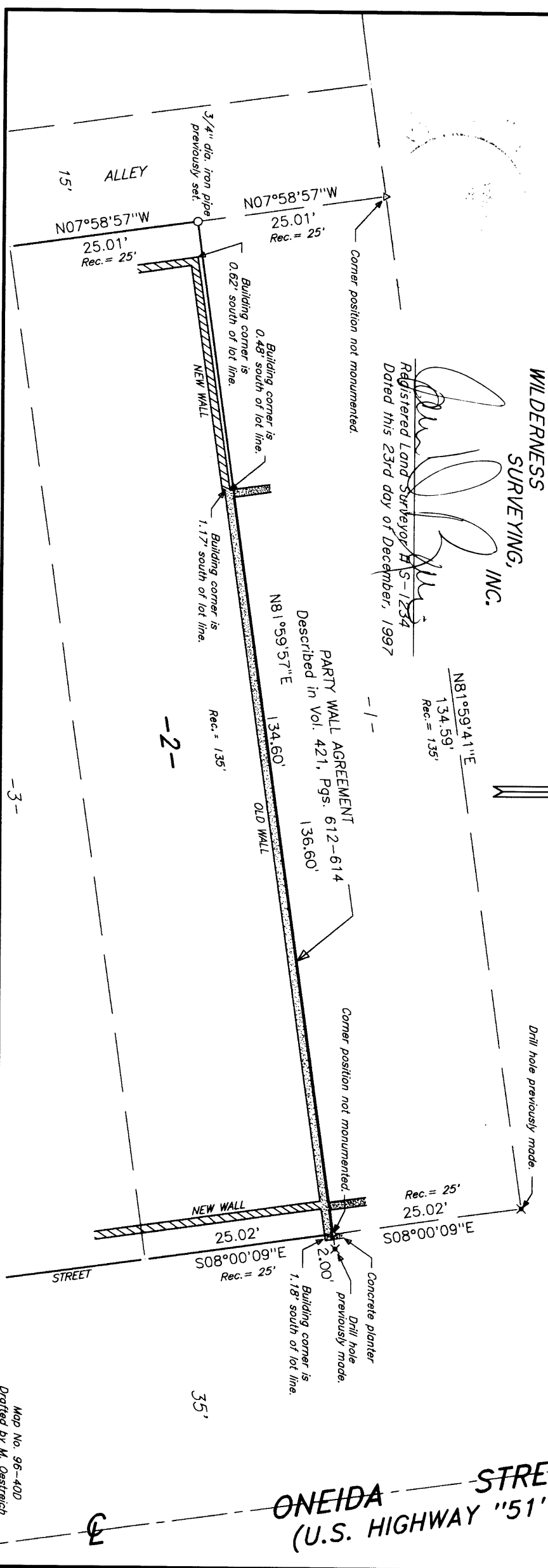

ONEIDA STREET
(U.S. HIGHWAY "51")

Map No. 96-400
Drafted by M. Oestreich