

Part of  
**GOV'T. LOT 5**  
 Minocqua Township  
**SECTION 21, T39N, R6E**  
 Oneida County, Wisconsin

**SURVEYOR'S CERTIFICATE**

I, James D. Rein, Registered Land Surveyor No. S-1234, hereby certify that I have surveyed the property shown hereon; that this map represents an accurate survey of said property to the best of my knowledge and belief; that I have performed this survey by order of Jack E. Horak; and that I have complied with the requirements of Wisconsin Administrative Code A-E 7.

**PCL -A-**  
 (See Map No. 91-45 by  
 Wilderness Surveying, Inc.,  
 dated June 18th, 1991.)

Bearing base assumed,  
 referenced to the south line  
 of Gov't. Lot 5 bearing,  
 S87°09'22"E

**WILDERNESS  
 SURVEYING, INC.**

*[Signature]*  
 Registered Land Surveyor H.S. 1234  
 Dated this 6th day of January, 1998

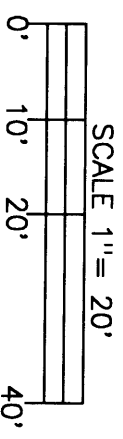

- LEGEND**
- ⊗ = 1/2" dia. iron pipe found in place.
  - ⊕ = 3/4" dia. iron pipe previously set.
  - = iron pipe set, 3/4" dia. x 24" long.
- Other corner monuments are as noted.

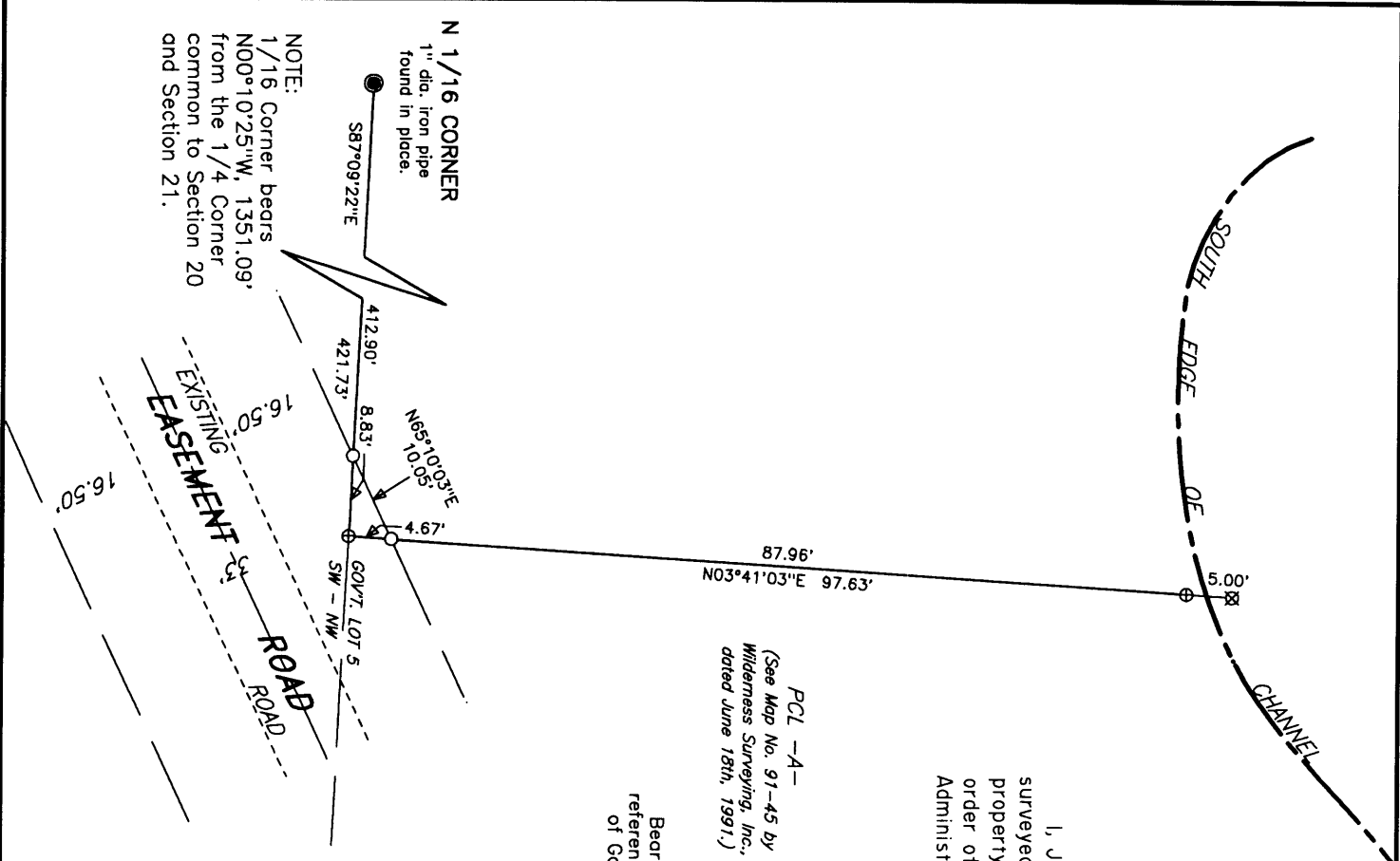

**WILDERNESS SURVEYING, INC.**  
 Post Office Box 1111 - 8588 U.S. Highway 51  
 Minocqua, Wisconsin 54548-1111  
 Telephone (715) 356-5100

Map Number: 97-172  
 File Number: 4-21-396  
 Drafted by: M. Oestreich

Revisions: