

Part of the plot of
SYLVAN SHORES
 in
 GOV'T. LOT 2
 SECTION 3, T38N, R6E
 GOV'T. LOT 1
 SECTION 34, T39N, R6E
 Oneida County, Wisconsin

VOL. 489 PAGE 392

ONEIDA COUNTY REGISTER

Bearings
 Magnetic

MAP #	L 1544
DATE FILED	MAR 23 1998
BY	<i>JB</i>
DESCRIPTION FILED	
ONEIDA CO. SURVEYOR'S OFFICE	

This survey is made for the exclusive use of the present owners of the property and also those who purchase, mortgage or guarantee the title thereto within one (1) year from date hereof; and as to them I hereby certify that said survey and the above map were made in accordance with acceptable professional standards and that the information contained thereon is, to the best of my knowledge, information and belief, a true and accurate representation thereof.

The above survey was made by order of Mark Edbauer

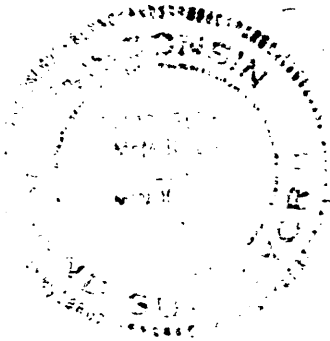
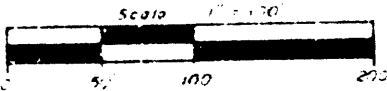

Dave E. McMullen
 Registered Land Surveyor S-1340
 Date 6/23/82

Revised 10/20/82

- LEGEND**
- = Iron pipe found
 - = Iron pipe set
 - ▣ = Existing building

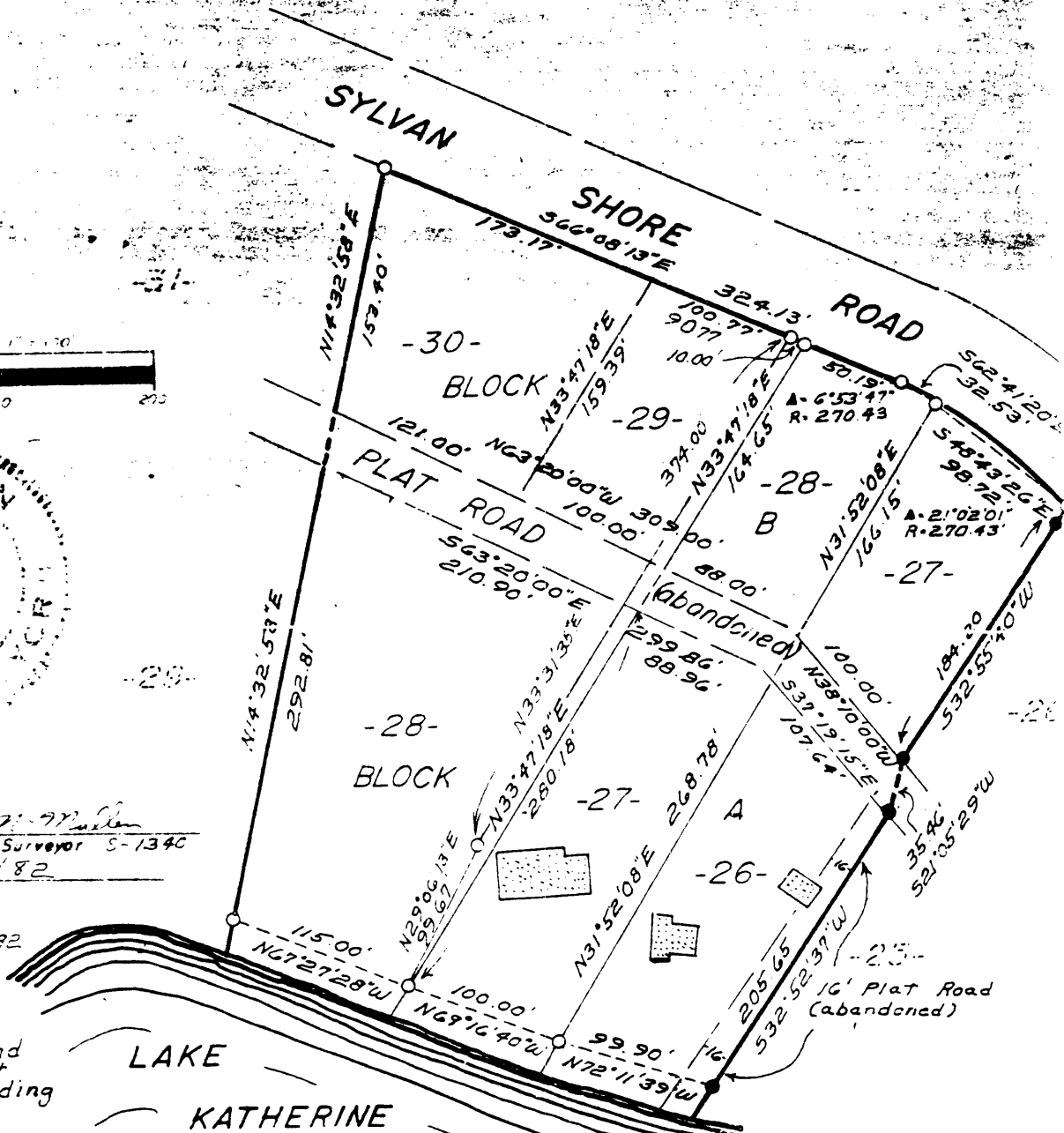

DAVE McMULLEN & ASSO