

L1553

L1553

CERTIFIED SURVEY MAP
 A PARCEL OF LAND IN THE NE 1/4 OF THE SW 1/4
 SECTION 9, T38N, R8E, TOWN OF NEWBOLD
 ONEIDA COUNTY, WISCONSIN

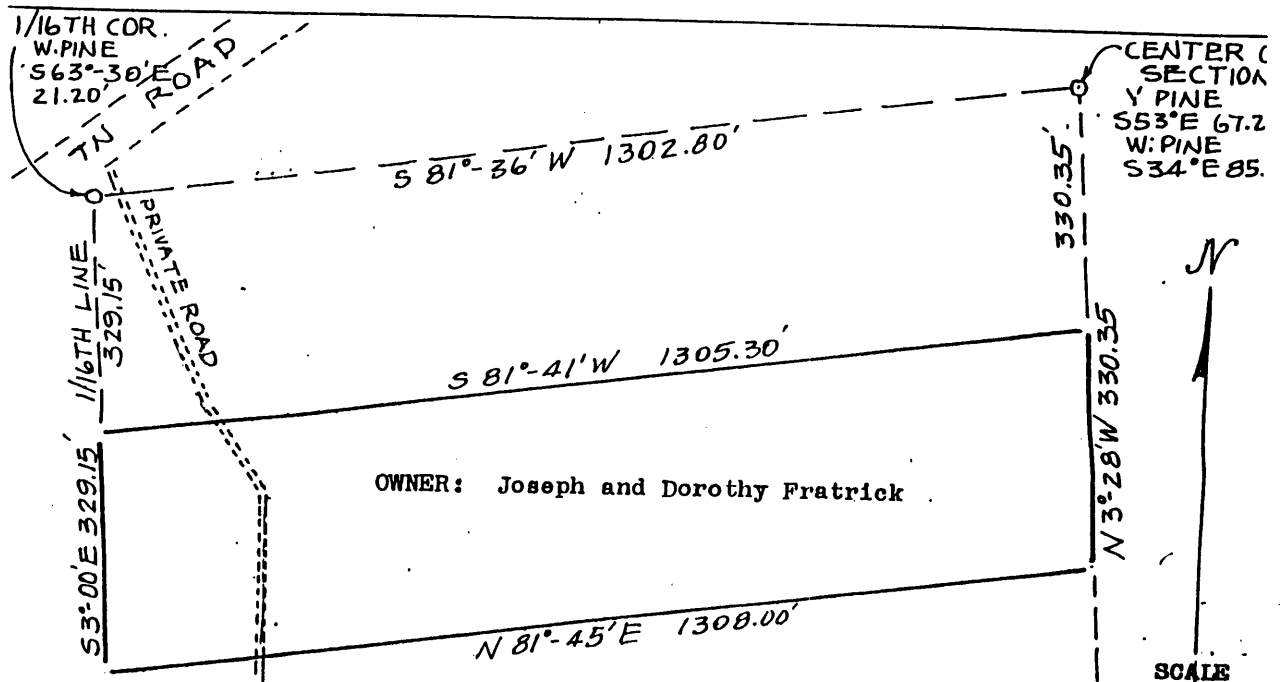

OWNER: Joseph and Dorothy Fratrack

SCALE
 1"=200

Starting at the south 1/4 corner of Section 9, T 38 N, R 8 E, Town of Newbold, Oneida County, Wisconsin; thence N 3'- 28' W along the north and south 1/4 line 2228.55 feet to the point of beginning; thence continuing N 3'- 28' W along the north and south 1/4 line 330.35 feet to a point; thence S 81'- 41' W 1305.30 feet to the 1/16th line; thence S 3'- 00' E along the 1/16th line 329.15 feet to a point; thence N 81'- 45' E 1308.00 feet to the point of beginning, containing 9.90 acres, and providing for a private road for ingress and egress which crosses the property running in a northwesterly direction to connect with the town road.

STATE OF WISCONSIN
 COUNTY OF MILWAUKEE

I, Herbert Moore, Registered Land Surveyor, do hereby certify that I have complied with Chapter 236 of the Wisconsin Statutes and that the plat drawn hereon is a true representation and correctly shows the exterior property lines.

Dated this twenty-eighth day of March, 1975

PIN 579-1
 NE 0579,01
 Not included
 in certificate

HERBERT MOORE



MOORE AND PETERSON
 REGISTERED PROFESSIONAL ENGINEERS & LAND SURVEYORS
 2351 NORTH HUMBOLDT AVENUE, MILWAUKEE, WISCONSIN 53212

SOUTH 1/4 CORNER
 OF SEC 9
 16" NOR. STUMP N45°W 25'

L1553

L1553