

RECEIVED & FILED # **L1.5.6**
 Oneida County Surveyor's Office
 Date. **FEB. 11 1988**
 By. **MJH**
 OCS Area #.....

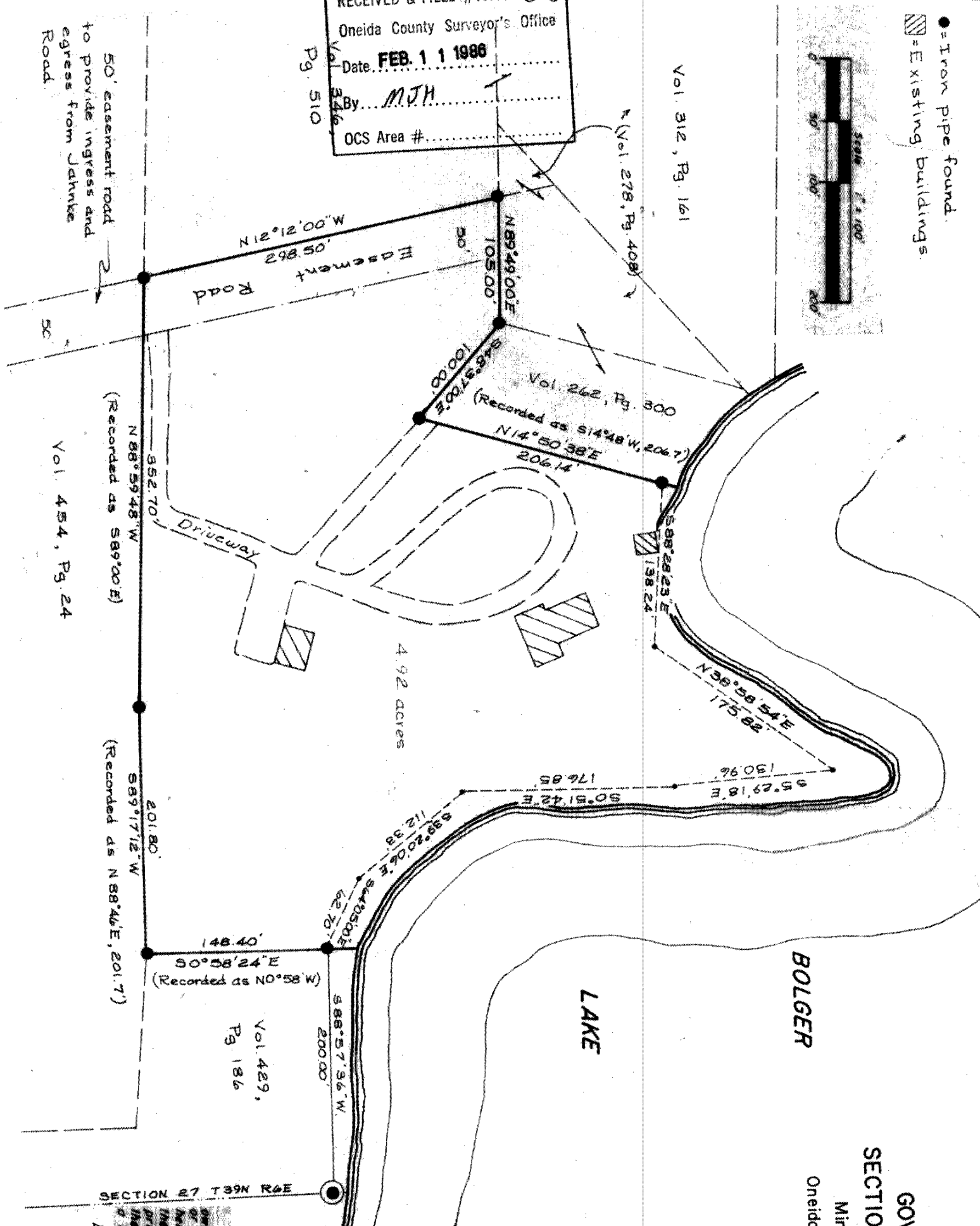

Part of
 GOV'T. LOT 4
 SECTION 27, T39N, R6E
 Minocqua Township
 Oneida County, Wisconsin

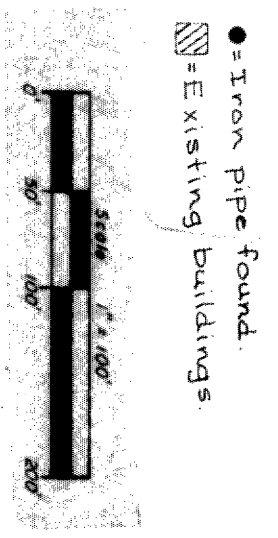
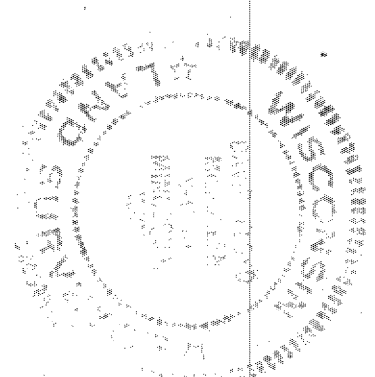

David F. McMullen
 Registered Land Surveyor S. 1342
 Date: Oct. 8, 1981

This survey is made for the exclusive use of the present owners of the property, and also those who purchase, mortgage or guarantee the title hereon within one (1) year from date hereof, and as to them I hereby certify that said survey and the above map were made in accordance with acceptable professional standards and that the information contained hereon is, to the best of my knowledge, information and belief, a true and accurate representation thereof.

By order of John Boehm
David F. McMullen & Associates

RECEIVED & FILED # **L 2800**
 Oneida County Surveyor's Office
 Date. **15 Feb 88**
 By **D. M. Wenzel**
 OCS Area # **9-27-38**