

Part of
SECTION 7, T38N, R7E
Town of Lake Tomahawk
Oneida County, Wisconsin

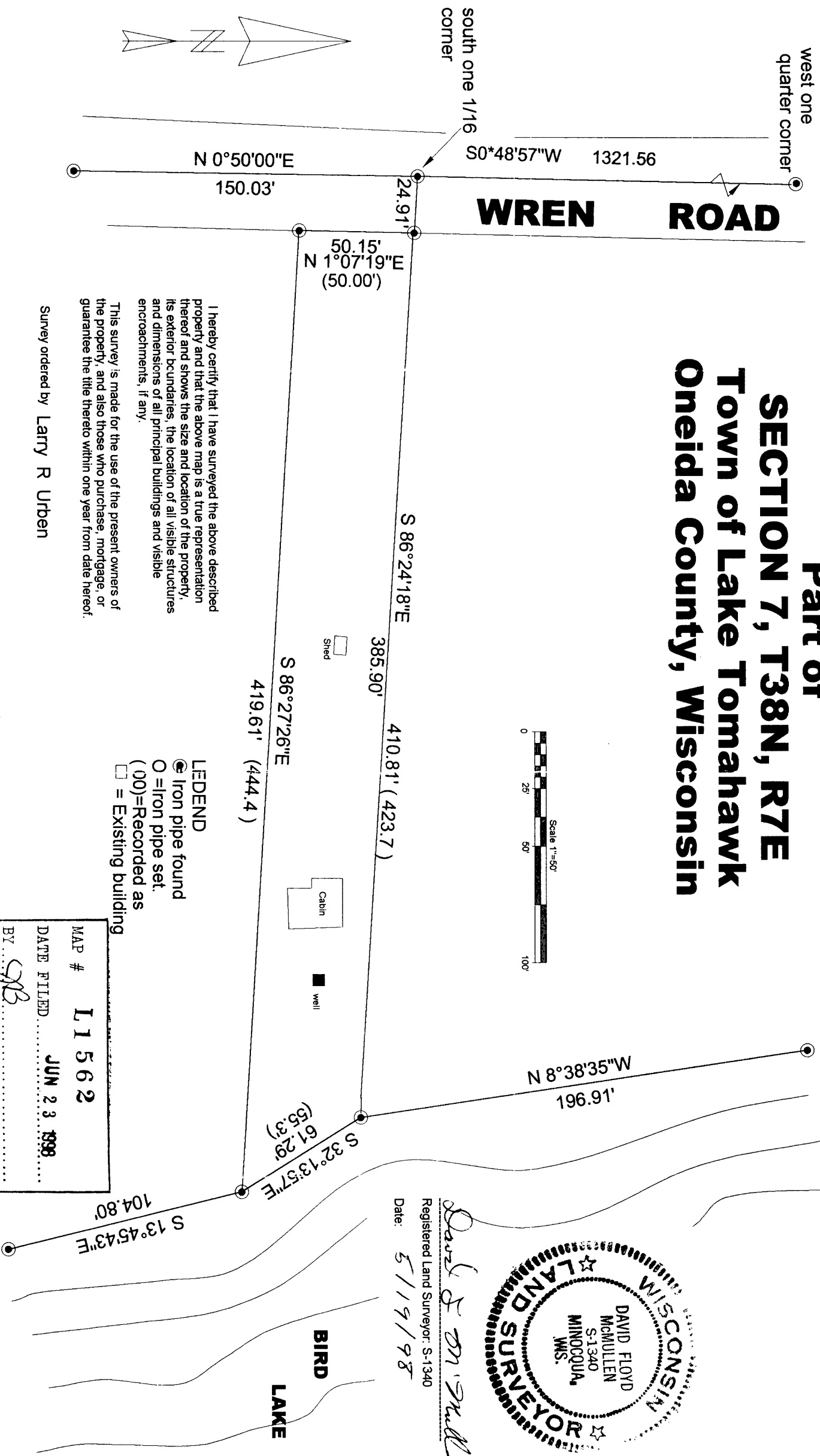

I hereby certify that I have surveyed the above described property and that the above map is a true representation thereof and shows the size and location of the property, its exterior boundaries, the location of all visible structures and dimensions of all principal buildings and visible encroachments, if any.

This survey is made for the use of the present owners of the property, and also those who purchase, mortgage, or guarantee the title thereto within one year from date hereof.

Survey ordered by **Larry R Urban**

- LEGEND**
- ☉ Iron pipe found
 - = Iron pipe set.
 - (00)=Recorded as
 - ☐ = Existing building

MAP # **L1562**

DATE FILED **JUN 23 1998**

BY *DFB*

DESCRIPTION FILED

ONEIDA CO. SURVEYOR'S OFFICE

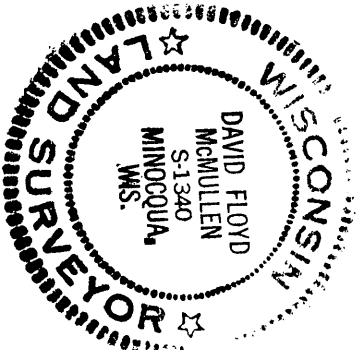

David F McMullen
 Registered Land Surveyor: S-1340
 Date: **5/19/98**