

MAP #	L1563
DATE FILED	JUN 23 1998
BY	<i>JB</i>
DESCRIPTION FILED	
ONEIDA CO. SURVEYOR'S OFFICE	

**Part of
GOV'T LOT 7
SECTION 11, T38N, R6E
Hazelhurst Township
Oneida County, Wisconsin**

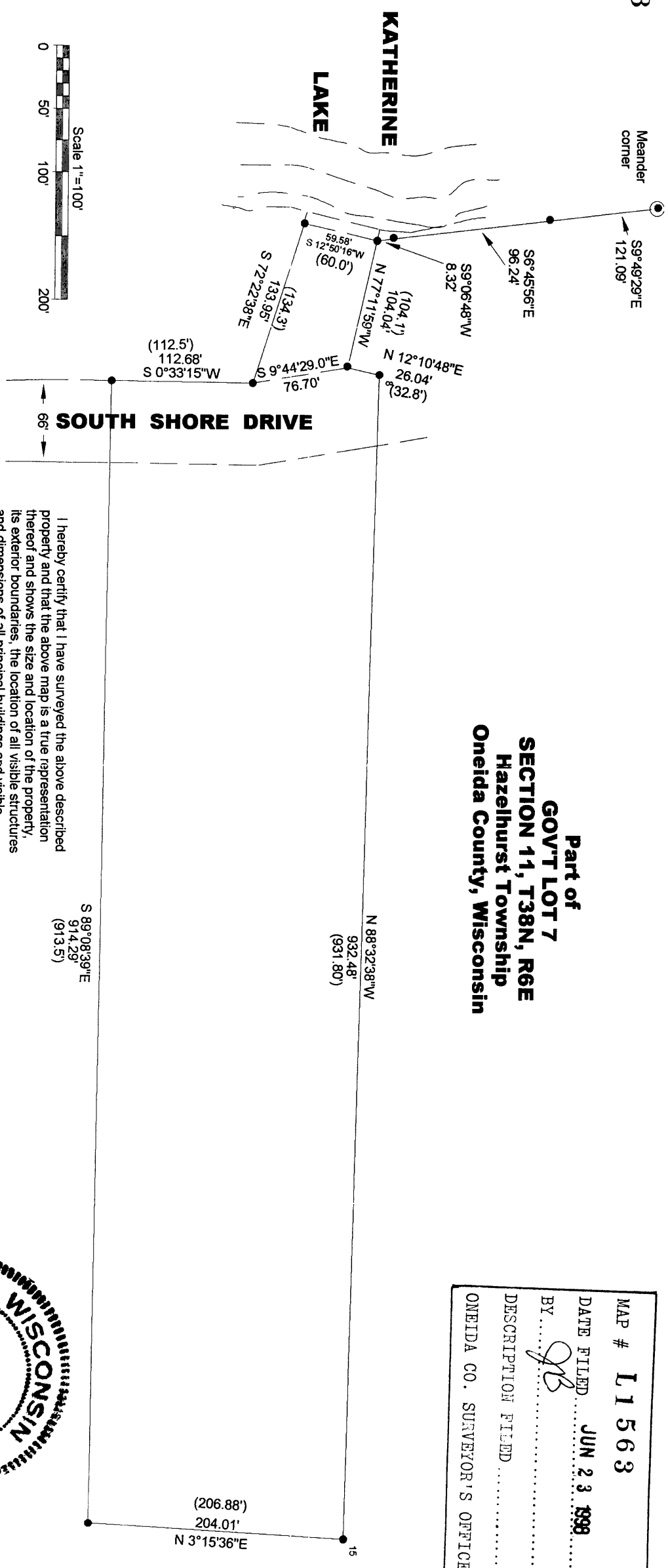

LEGEND
● = Iron pipe found.
(00.00)=Recorded as.

I hereby certify that I have surveyed the above described property and that the above map is a true representation thereof and shows the size and location of the property, its exterior boundaries, the location of all visible structures and dimensions of all principal buildings and visible encroachments, if any.

This survey is made for the use of the present owners of the property, and also those who purchase, mortgage, or guarantee the title thereto within one year from date hereof.

Survey ordered by Wickman Construction.

Commencing at the Meander Corner on Easterly Shore of Katherine Lake; thence along the shore of said lake South 09 degrees 49 minutes 29 seconds East, 121.09 feet; thence South 06 degrees 45 minutes 56 seconds East, 96.24 feet; thence South 09 degrees 06 minutes 48 seconds West, 8.32 feet to the POINT OF BEGINNING;

Thence North 77 degrees 11 minutes 59 seconds West, a distance of 104.04 feet; thence South 12 degrees 50 minutes 16 seconds West, a distance of 59.58 feet; thence South 72 degrees 22 minutes 38 seconds East, a distance of 133.95 feet; thence South 0 degrees 33 minutes 15 seconds West, a distance of 112.68 feet; thence South 89 degrees 08 minutes 39 seconds East, a distance of 914.29 feet; thence North 3 degrees 15 minutes 36 seconds West, a distance of 204.01 feet; thence North 88 degrees 32 minutes 38 seconds West, a distance of 932.48 feet; thence South 12 degrees 10 minutes 48 seconds West, a distance of 26.04 feet to the POINT OF BEGINNING; said described tract containing 4.28 acre (186284.21 square feet), more or less.

Said parcel is subject to any easements, restrictions or right of ways of record or of use, with a perpetual easement for public utilities.

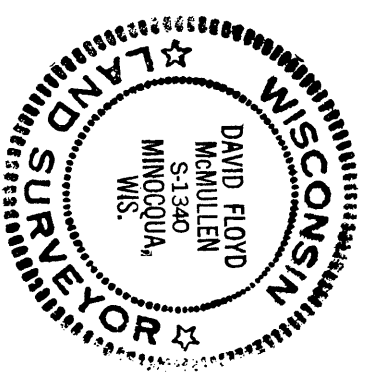

David McMullen
Registered Land Surveyor: S-1340
Date: 6/15/98