

Part of
Gov't. Lot 6
and part of
Gov't. Lot 7
and part of
Gov't. Lot 12
Section 11
T 39 N, R 11 E
Three Lakes Township
Oneida County, Wisconsin

TRUE NORTH ASSUMED
REFERENCED TO THE SECTION LINE
BEARING N 1°23'00" E.

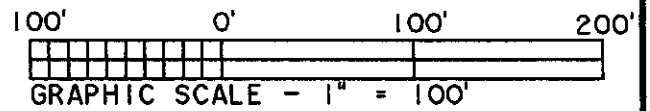
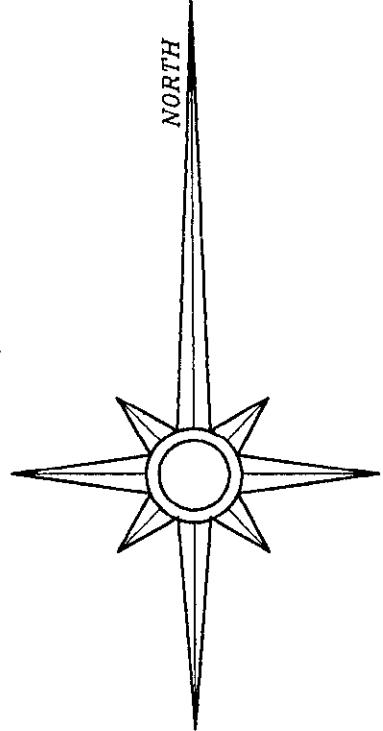

Legend

- 1-1/4" diameter iron pipe set
- ⊕ 1" diameter iron pipe found
- ⊗ 6" dia. GLO brass capped concrete mon. found

Note: Pursuant to Section A-E 7.01(2) of the Wisconsin Administrative Code, the Surveyor and client mutually agree to exclude all survey requirements on the northerly portion of this parcel located in Gov't. Lot 6.

I hereby certify that I have surveyed the property shown hereon; that this map represents an accurate survey of said property to the best of my knowledge and belief; and that I have complied with the applicable requirements of the Wisconsin Administrative Code Section A-E 7.

Stephen J. Favorite 5/29/98

Stephen J. Favorite Date
Registered Land Surveyor #S-1616

Note: Back corners not set

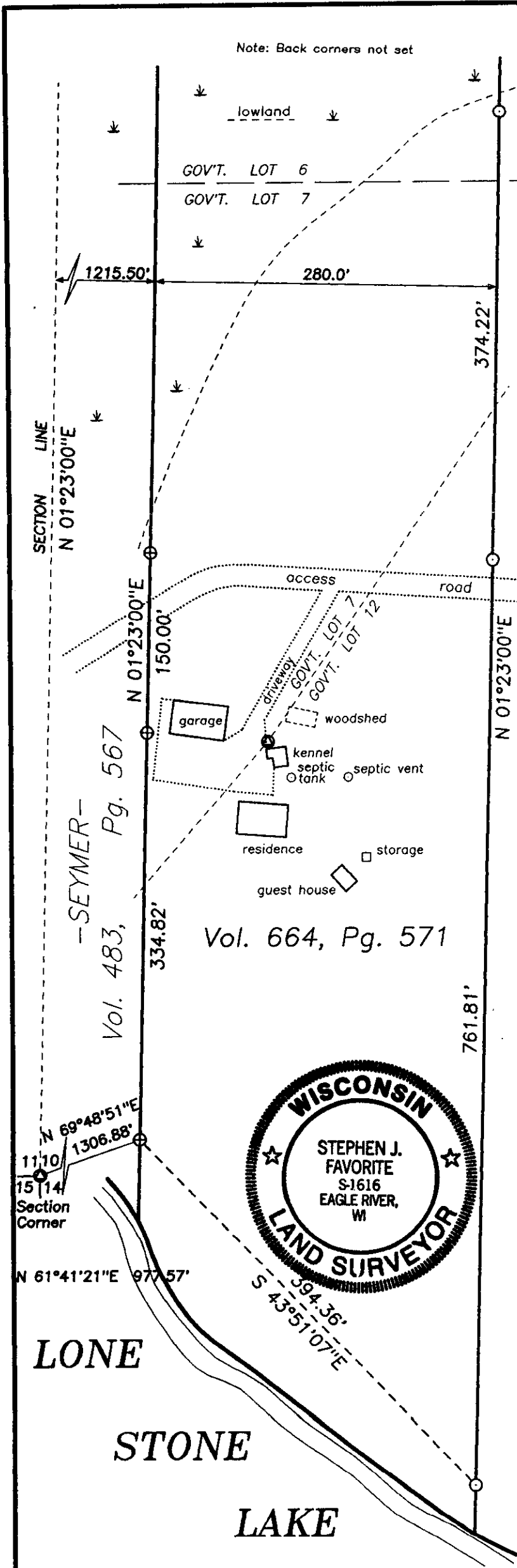

LONE
STONE
LAKE

SURVEY FOR:		
BK Builders 645 Allyn Road Three Lakes, WI 54562 Attn: Brian Kowalski		
SCALE: 1" = 100'	DATE: 05/29/98	DRAWN BY: DAK
MAP NO. 9840	FAVORITE SURVEYING, S.C. 701E NORTH RAILROAD STREET EAGLE RIVER, WISCONSIN 54521	