

MAP # **L1568**

DATE FILED **JUN 23 1998**

BY *[Signature]*

DESCRIPTION FILED

ONEIDA CO. SURVEYOR'S OFFICE

SCALE 1" = 100'



Set railroad spike over iron shaft 3' south of a.
R.K. nail in power pole N41°W, 31.4'
1/2" iron pipe S57°W, 33.0'
Conc. Mon. South 33.0'

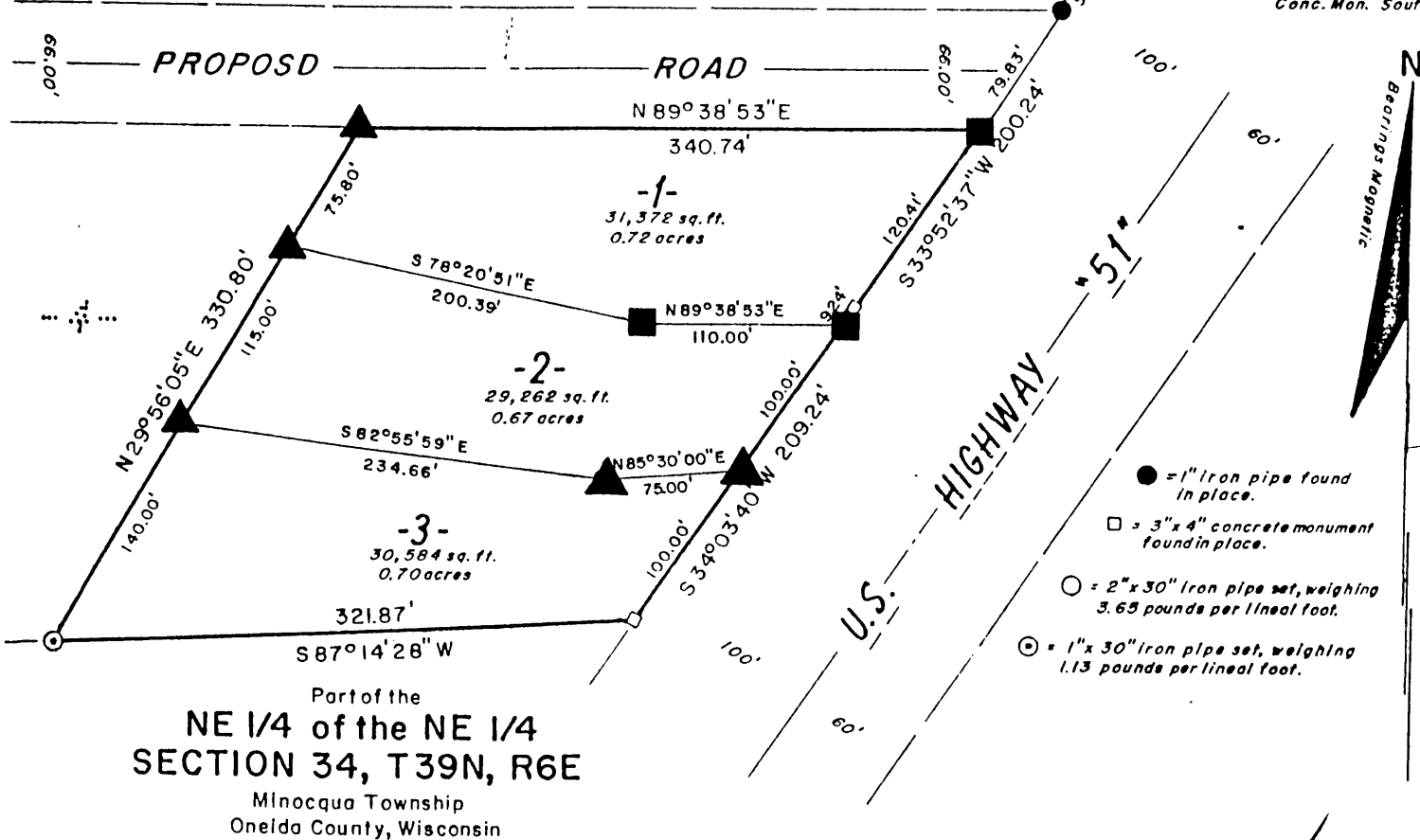

Part of the
NE 1/4 of the NE 1/4
SECTION 34, T39N, R6E
Minoqua Township
Oneida County, Wisconsin

- = 1" iron pipe found in place.
- = 3" x 4" concrete monument found in place.
- = 2" x 30" iron pipe set, weighing 3.65 pounds per lineal foot.
- ⊙ = 1" x 30" iron pipe set, weighing 1.13 pounds per lineal foot.

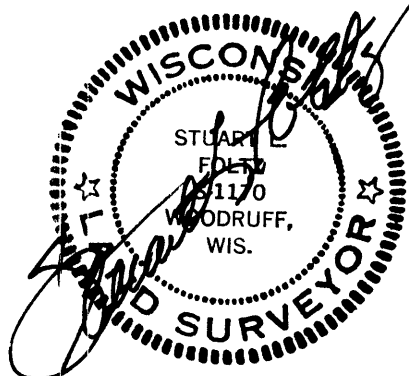

June 8, 1998

Recovered, verified, and marked monuments at the corners of Lots 1 and 2 of that Certified Survey Map recorded in Volume 4 of Certified Surveys on page 932, as follows:

- ▲ = 1" iron pipe found in place.
- = No corners found in place. Marked approximate location with lath stake.

This survey was completed by Foltz and Associates, Inc. for the purpose of locating existing lot corners by the order of Jack Graham, who has executed a written waiver for all other requirements of Wis. Adm. Code Chap. A-E 7. A closed traverse was not made and the minimum accuracy is 1 part in 100 and plus or minus 2°.

NOTE: This map is a partial reproduction of Volume 4 of Certified Survey Maps, page 932, and lot dimensions shown are as per said CSM.