



Stock No. 26273

MAP #	L1571
DATE FILED	AUG 03 1998
BY	<i>JB</i>
DESCRIPTION FILED	
ONEIDA CO. SURVEYOR'S OFFICE	

PLAT OF SURVEY

DESCRIPTION:

The E $\frac{1}{2}$ of the E $\frac{1}{2}$ of the NW $\frac{1}{4}$ of the SE $\frac{1}{4}$ of Section 2, T 38 N, R 7E, Town of Lake Tomahawk, Oneida Cty., Wisconsin; more particularly described on Page 2.

Owner: Nancy Rubeck

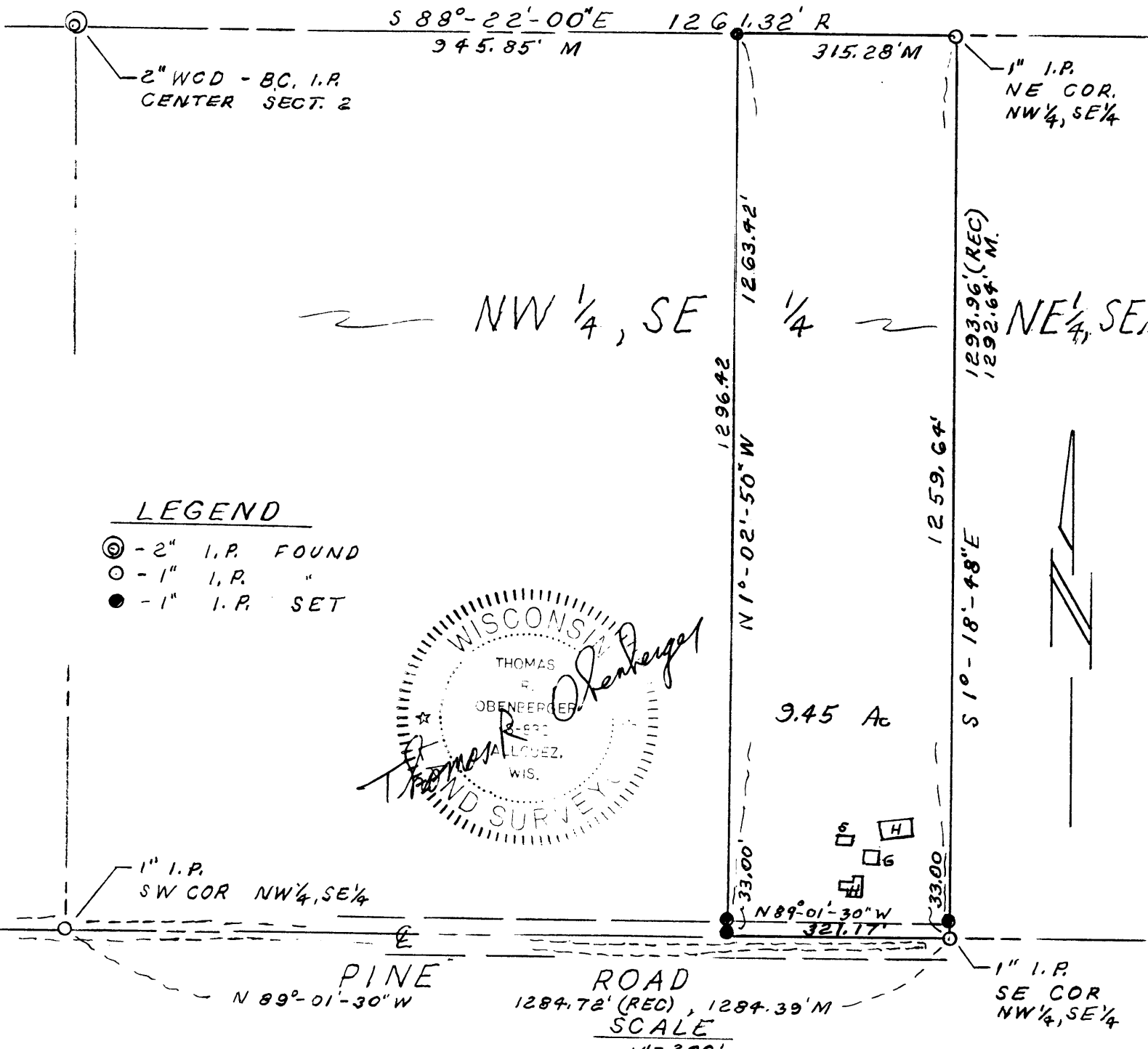

SURVEYOR'S CERTIFICATE:

I, Thomas R. Obenberger, Land Surveyor, hereby certify that I have made the survey of the property described above and that this drawing is a true representation thereof.

Date 6/10/98

Thomas R. Obenberger
Thomas R. Obenberger LS



Stock No. 26273

DESCRIPTION:

A parcel of land being the E $\frac{1}{2}$ of the E $\frac{1}{2}$ of the NW $\frac{1}{4}$ of the SE $\frac{1}{4}$ of Section 2, T 38 N, R 7E, Town of Lake Tomahawk, Oneida County, Wisconsin; more particularly described as follows:

Commencing at the center of said Section 2, thence along the E-W quarter line S 88°-22'-00" E 945.85' to a 1" iron pipe, being the point of beginning. Thence continuing S 88°-22'-00" E 315.28' to a 1" iron pipe marking the NE corner of the NW $\frac{1}{4}$, SE $\frac{1}{4}$ of said Section 2, thence S 1°-18'-48" E along the East line of said NW $\frac{1}{4}$, SE $\frac{1}{4}$ 1292.64' to a 1" iron pipe at the SE corner of said NW $\frac{1}{4}$, SE $\frac{1}{4}$, thence N 89°-01'-30" W along the South line of said NW $\frac{1}{4}$, SE $\frac{1}{4}$ 321.17' to an iron pipe, thence N 1°-02'-50" W 1296.42' to the place of beginning; except for the Southerly 33' which are dedicated for road purposes. Said parcel contains 9.448 acres.

6/10/98
Date

Thomas R. Obenberger
Thomas R. Obenberger LS