

SUNSET LAKE

MAP # **L1574**
 DATE FILED **AUG 03 1998**
 BY *JB*
 DESCRIPTION FILED
 ONEIDA CO. SURVEYOR'S OFFICE

LOT 3 OF THE RECORDED PLAT OF
 SUNSET PARK, Located in part of Sec. 31
 T. 37 N., R. 10 E., Oneida County, Wi.

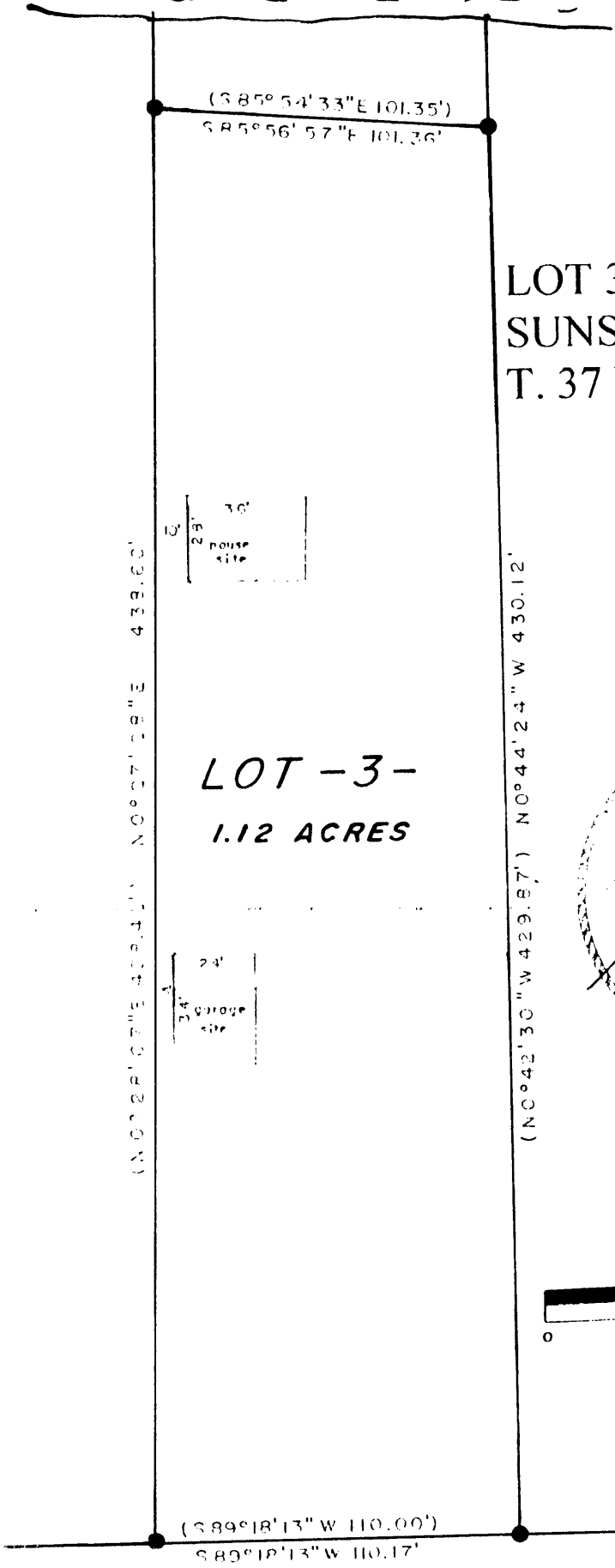

LOT - 3 -
 1.12 ACRES

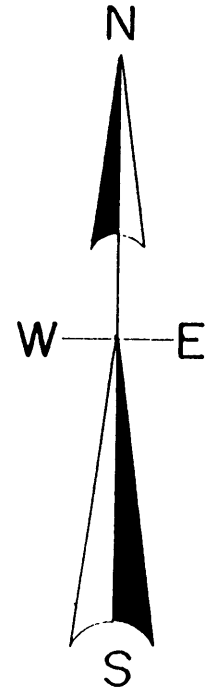
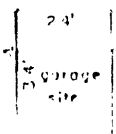
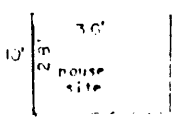

SCALE

1" = 50'

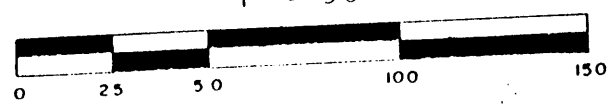

LEGEND

- IRON PIPE FOUND
- () BEARING & DISTANCE OF RECORD

SUNSET LANE 6'
 6'

I, Todd Loftus, Registered Land Surveyor, hereby certify that I have surveyed the property shown hereon. That this map represents an accurate survey of said property to the best of my knowledge & belief. That I have performed this survey by order of *Steve Johnson* and that I have complied with the applicable requirements of the Wisconsin Administrative Code A.E.7.

Description required for above parcel is on separate sheet.

DATE: _____

SIGNED *Todd Loftus* L1574

LOFTUS SURVEYING

1181B3