

LOT 6, BLOCK 5, WOODLAND DRIVE,
 ASSESSOR'S PLAT
 LOCATED IN THE NE.1/4, SE.1/4, SEC. 32, T. 37 N.,
 R. 9 E., CITY OF RHINELANDER, WI.

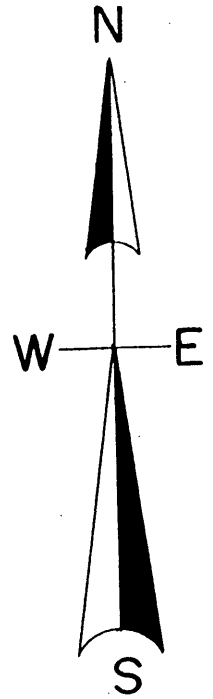
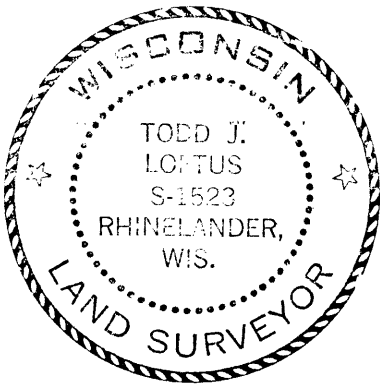
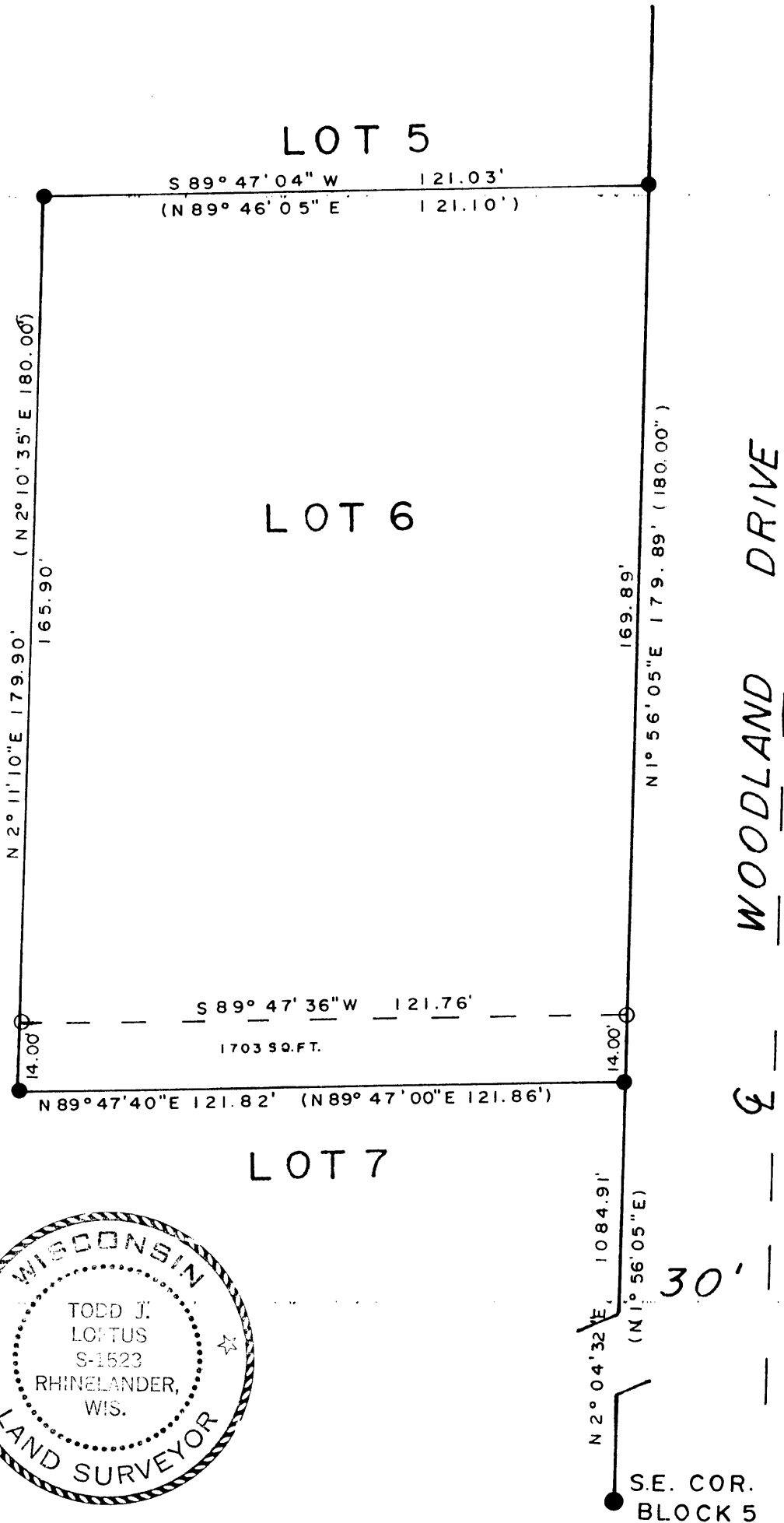

LEGEND

- FOUND 2" IRON PIPE
- FOUND 1" IRON PIPE
- SET 1" IRON PIPE
- (BEARING & DIST. OF RECORD)

SCALE

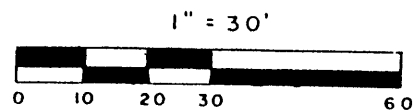

DATE 5-18-98

SIGNED Todd Loftus

LOFTUS SURVEYING

I, Todd Loftus, Registered Land Surveyor, hereby certify that I have surveyed the property shown hereon. That this map represents an accurate survey of said property to the best of my knowledge & belief. That I have performed this survey by order of AL MAXI and that I have complied with the applicable requirements of the Wisconsin Administrative Code A.E.7.

Description required for above parcel is on separate sheet.

L1575

1184B3