

RECEIVED & FILED # **L158**  
 Oneida County Surveyor's Office  
 Date **FEB. 14 1986**  
 By *M.J.H.*  
 OCS Area #.....

SURVEYOR'S CERTIFICATE

I, John H. Fisher, Registered Land Surveyor No. S-836 hereby certify that we have surveyed the property described below; that this plat is an accurate survey and a true representation thereof and correctly shows the exterior boundary lines and the correct measurements thereof; that we have made such survey by order of MRS. HERBERT S. HARDY, and that we have complied with Chapter 236.34 of the Wisconsin Statutes.

*John H. Fisher*  
 Registered Land Surveyor S-836  
 Dated at Minocqua, Wisconsin  
 this 12 day of March, 1976.

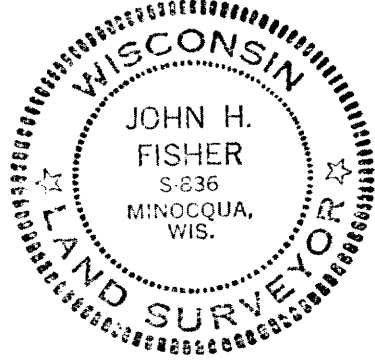

Part of  
**GOV'T LOT 7**  
**SECTION 10, T37N, R7E**  
 Cassian Township  
 Oneida County, Wisconsin  
 Scale 1" = 150'  
 Fisher, Inman, Foltz & Associates, Inc.

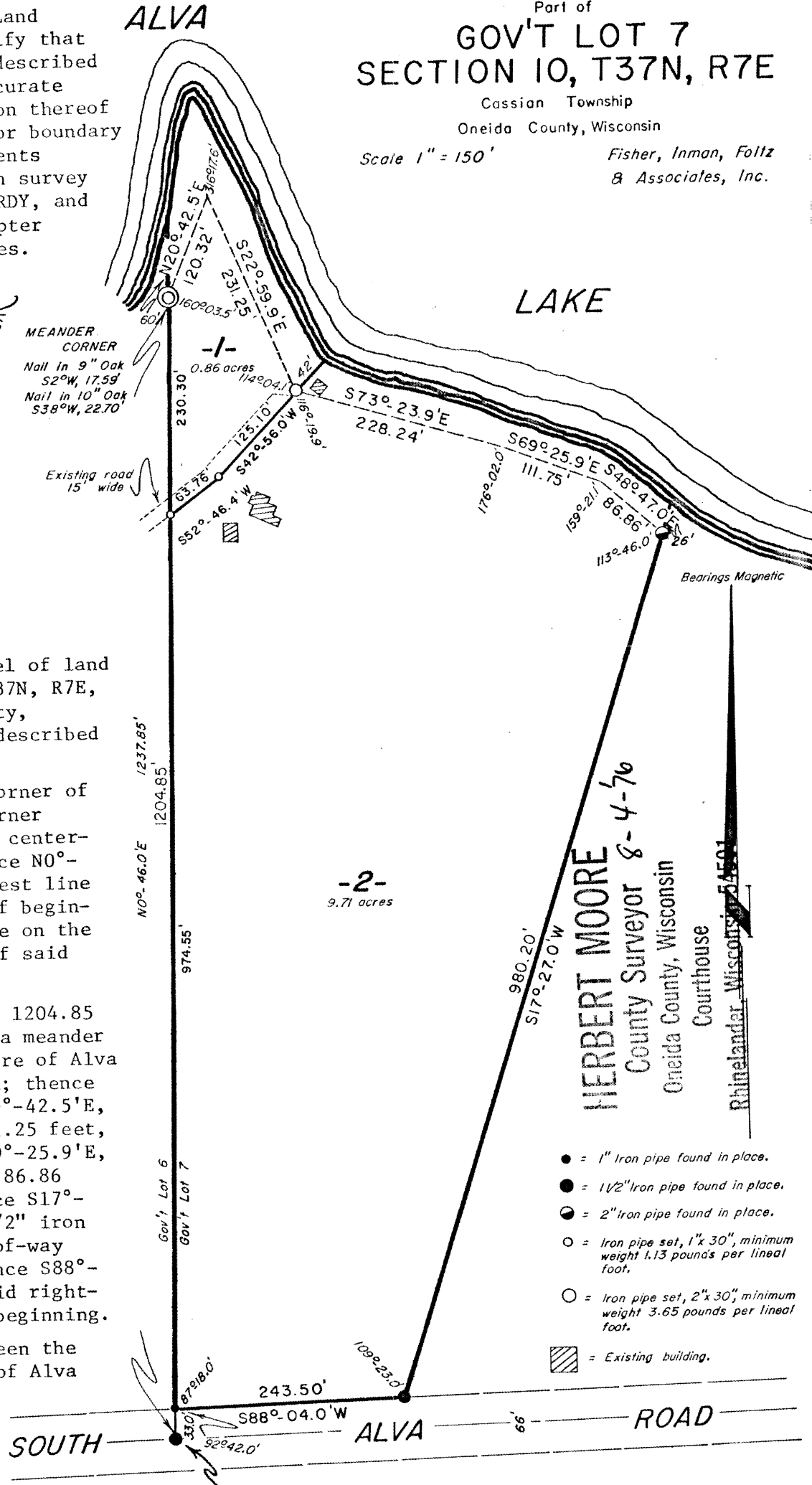

PARCELS 1 and 2, being a parcel of land in Gov't Lot 7, Section 10, T37N, R7E, Cassian Township, Oneida County, Wisconsin, more particularly described as follows:

Commencing at the southwest corner of Gov't Lot 7, a one-quarter corner marked by an iron pipe on the center-line of South Alva Road; thence N0°-46.0'E, 33.0 feet along the west line of Gov't Lot 7 to the place of beginning, marked by a 1" iron pipe on the northerly right-of-way line of said road.

Thence continuing N0°-46.0'E, 1204.85 feet along said west line to a meander corner near the southerly shore of Alva Lake marked by a 2" iron pipe; thence meandering along the lake N20°-42.5'E, 120.32 feet, S22°-59.9'E, 231.25 feet, S73°-23.9'E, 228.24 feet, S69°-25.9'E, 111.75 feet and S48°-47.0'E, 86.86 feet to a 2" iron pipe; thence S17°-27.0'W, 980.20 feet to a 1-1/2" iron pipe on the northerly right-of-way line of South Alva Road; thence S88°-04.0'W, 243.50 feet along said right-of-way line to the place of beginning.

Including also all land between the meander lines and the shore of Alva Lake.

Subject to an easement for telephone and electric power lines.

Said parcel of land contains 10.57 acres.

- = 1" Iron pipe found in place.
- = 1 1/2" Iron pipe found in place.
- = 2" Iron pipe found in place.
- = Iron pipe set, 1" x 30", minimum weight 1.13 pounds per lineal foot.
- = Iron pipe set, 2" x 30", minimum weight 3.65 pounds per lineal foot.
- ▨ = Existing building.



1-1/2" Iron pipe found in place  
 20" White Pine  
 N50°E, 67.3'