

Bearing base assumed, referenced to the south line of that parcel of land described in Vol. 363 of Deeds, Pg. 223 bearing S70°57'40"E

- NOTES:**
1. The existing improvements have not been shown hereon.
 2. The northeast and southeast corners of that parcel of land described in Volume 363 of deeds, page 223 were reset with corner reference ties per Wisconsin Department of Transportation survey notes dated 8-11-97.
 3. The client has waived that part of the Wisconsin Administrative Code A-E 7.04, which requires that a legal description commencing at a corner established by the United States Public Land Survey be included as part of the survey.

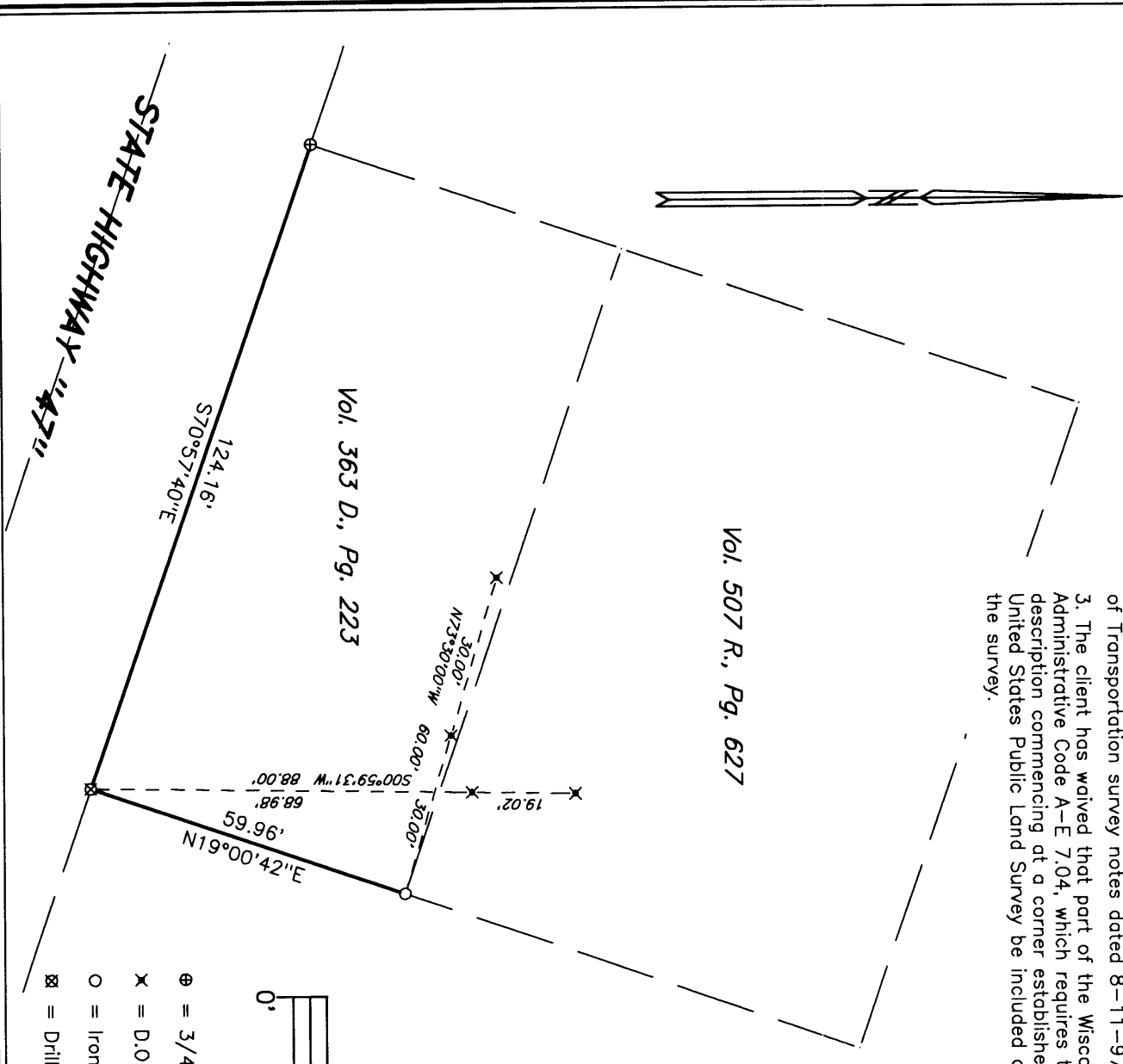

I, James D. Rein, Registered Land Surveyor No. S-1234, hereby certify that I have surveyed the property shown hereon; that this map represents an accurate survey of said property to the best of my knowledge and belief; that I have performed this survey by order of Wayne Klappert; and that I have complied with the requirements of Wisconsin Administrative Code A-E 7.

The east line of
VOL. 363 DEEDS, PG. 223
 Part of
GOV'T. LOT 1
 and part of the
NW 1/4 of the SE 1/4
SECTION 2, T39N, R6E
 Woodruff Township
 Oneida County, Wisconsin

SURVEYOR'S CERTIFICATE

WILDERNESS SURVEYING, INC.

[Signature]
 Registered Land Surveyor/H S-1234
 Dated this 12th day of January, 1998

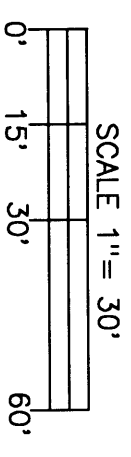

- LEGEND**
- ⊕ = 3/4" dia. iron pipe found in place.
 - ✕ = D.O.T. P.K. Nail found in place.
 - = Iron pipe set, 3/4" dia. x 24" long.
 - ⊗ = Drill hole made in concrete curb.

WILDERNESS SURVEYING, INC.
 Post Office Box 1111 - 8588 U.S. Highway 51
 Minocqua, Wisconsin 54548-1111
 Telephone (715) 356-5100

Map Number: 97-165
 File Number: 1 & 2-2-396
 Drafted by: M. Oestreich

Revisions: