

L1581

Crystal Lake - Deer Lake Thoroughfare

Record Bearings referenced to
the west line of Lot 11 bearing
N29°17'50"W.

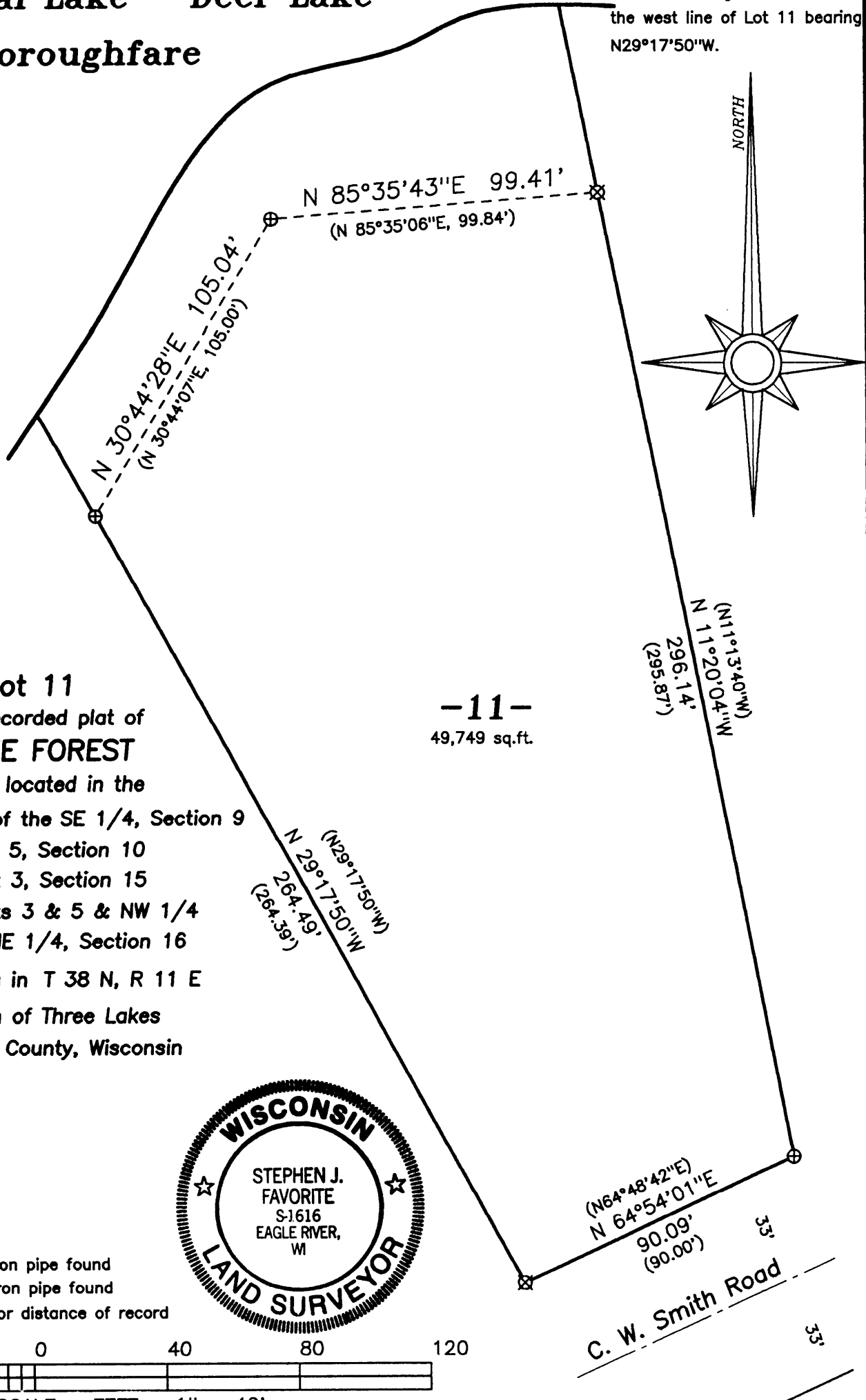

Lot 11
 of the recorded plat of
LAKE FOREST
 said plat located in the
 SE 1/4 of the SE 1/4, Section 9
 Gov't Lot 5, Section 10
 Gov't Lot 3, Section 15
 Gov't Lots 3 & 5 & NW 1/4
 of the NE 1/4, Section 16
 all being in T 38 N, R 11 E
 Town of Three Lakes
 Oneida County, Wisconsin

-11-
 49,749 sq.ft.

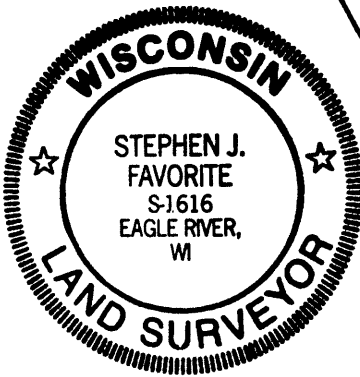

LEGEND

- ⊗ 1" dia. iron pipe found
- ⊕ 2" dia. iron pipe found
- () bearing or distance of record

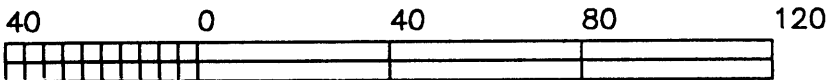

GRAPHIC SCALE - FEET 1" = 40'

I hereby certify that I have surveyed the property shown hereon; that this map represents an accurate survey of said property to the best of my knowledge and belief; and that I have complied with the applicable requirements of the Wisconsin Administrative Code Section A-E 7.

Stephen J. Favorite 6/19/98
 Stephen J. Favorite
 Registered Land Surveyor #S-1616

SURVEY FOR:
Allan & Gail Kleinschmidt
 26700 N. Main Street
 Wauconda, IL 60084

SCALE: 1" = 40' DATE: 06/19/98 DRAWN BY: SJF
 MAP NO. **FAVORITE SURVEYING, S.C.**
 9862 701E NORTH RAILROAD STREET
 EAGLE RIVER, WISCONSIN 54521

L1581