

MAP # L1582
 DATE FILED SEP 23 1998
 BY *qb*
 DESCRIPTION FILED
 ONEIDA CO. SURVEYOR'S OFFICE

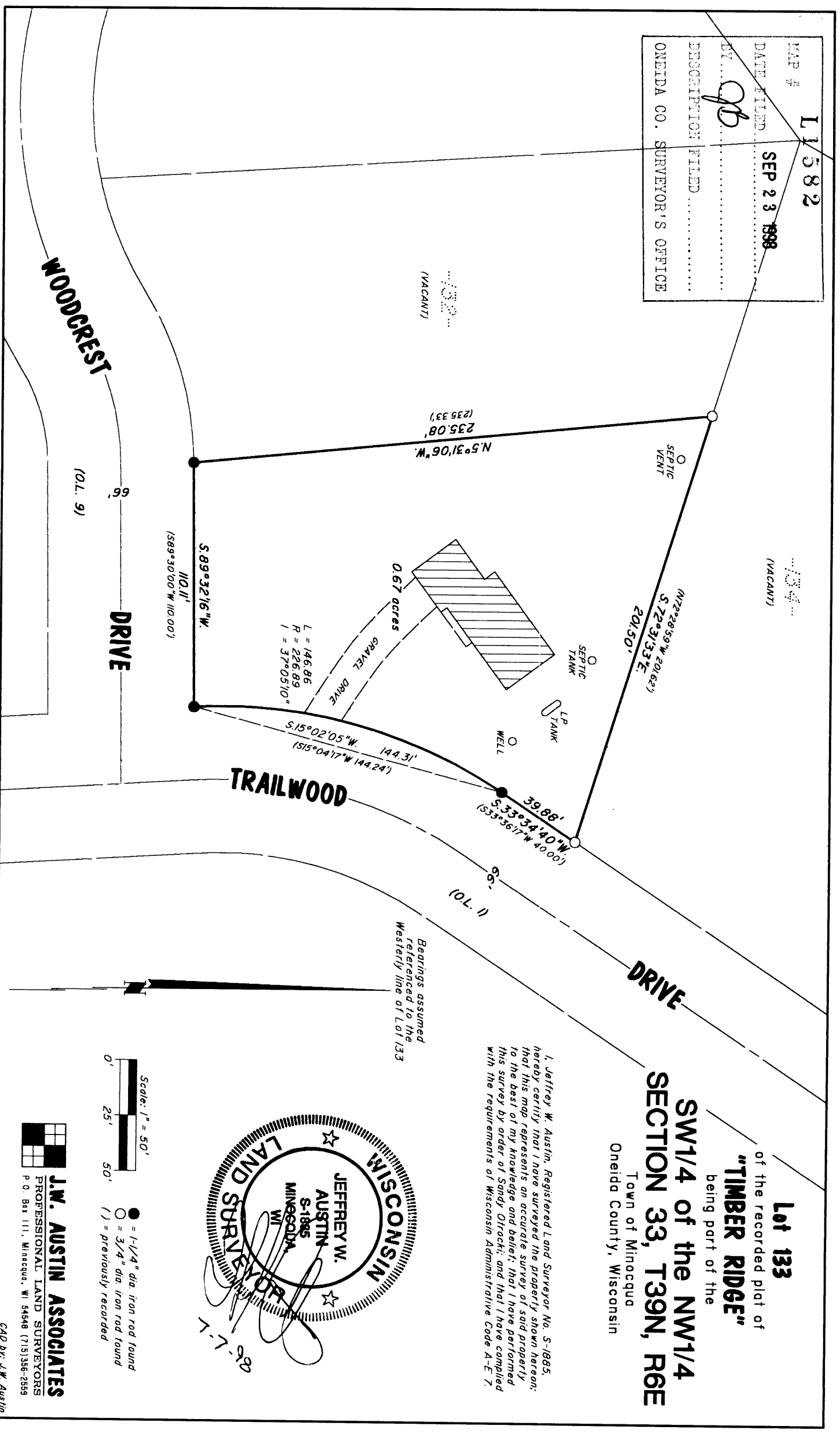

Lot 133
 of the recorded plat of
"TIMBER RIDGE"
 being part of the
SW1/4 of the NW1/4
SECTION 33, T39N, R6E
 Town of Minocqua
 Oneida County, Wisconsin

I, Jeffrey W. Austin, Registered Land Surveyor No. S-1895, hereby certify that I have surveyed the property shown hereon; that this map represents an accurate survey of said property to the best of my knowledge and belief; that I have performed this survey by order of Sandy Orrock; and that I have complied with the requirements of Wisconsin Administrative Code A-E 7.

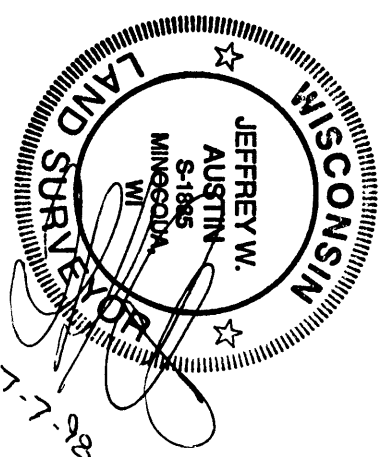

Scales: 1" = 50'
 0' 25' 50'
 ● = 1-1/4" dia. iron rod found
 ○ = 3/4" dia. iron rod found
 () = previously recorded

J.W. AUSTIN ASSOCIATES
 PROFESSIONAL LAND SURVEYORS
 P.O. Box 111, Minocqua, WI 54648 (715) 356-2559

CAD by: J.W. Austin

L1582

L1582